Wilmington vs Tewksbury

Thanksgiving football preview

SPECIAL SECTION BEGINS ON PAGE 17

50¢

Town Crier

Wilmington edition

Tewksbury - Wilmington

36TH YEAR NO 48 (508) 658-2346 PUB. NO. 635-340 WILMINGTON, MASS, NOVEMBER 27, 1991 Copyright 1991 Wilmington News Co., Inc. 38 PAGES PLUS SUPPLEMENTS

C6 40 920101
WILMINGTON PUB LIBRAR
MIDDLESEX AVE
WILMINGTON MA 01887

Light work

Balmy weather last week found Bob Allen of the DPW Tree Division in short sleeves, hanging Christmas lights on a maple tree on Wilmington Common. The tree lighting ceremony is scheduled for Sat., Dec. 7 at 7 p.m.

No rollover for Fay's contract

by Arlene Surprenant

The Wilmington School Committee voted last week not to rollover Supt. William Fay's current contract for another year. The motion made by Dr. Shirley Callan, was moved by Bob Peterson.

Committeeman John DeMarco explained the positive vote gives the board a chance to review and work out the "mechanics" of the agreement, which expires in December, 1992. DeMarco said the vote is not to be taken as an expression of no confidence in the superintendent. Dr. Callan told fellow members her intent in making the motion was only to negotiate a contract which is "fairer" to both parties.

In a letter to the board, Fay had offered to waive his seven percent salary increase for next year because of the town's fiscal problems. Some board members said they wanted to renegotiate the entire contract. Fay said he would be unwilling to reopen the whole contract. Legally, Fay has to be notified in writing of the board's intent to terminate the current contract by December 1, 1991 or the present agreement will rollover almost indefinitely. Chairman Aldo Caira was directed to notify Fay in writing of the board's decision.

During Wednesday's meeting, Caira appointed DeMarco, Dr. Callan, and Peterson as a sub-committee to review the contract and bring back their recommendations to the board. Dr. Callan noted, in the past, the superintendent's contract was negotiated by the full committee.

"Maybe that was the problem," responded Caira.

Auditorium First Night Dec. 5

by Arlene Surprenant

Speeches, a ribbon cutting, a light show, and a tour of the newly renovated high school auditorium are all on tap for Thursday, December 5 when the Performing and Fine Arts Department will host "First Night," the official reopening of the Herbert C. Barrows Auditorium. The auditorium improvements, which include 487 new seats; a new curtain, lighting, and sound systems; and newly painted walls, were the final piece in the ongoing high school renovation project. Overseeing the whole project was the Permanent Building Committee.

According to Lorraine Kalil, head of the Performing and Fine Arts Department, the public is invited to attend the reopening ceremony, which will run from 4 to 5:30 p.m. Invitations have been sent out to state and local officials as well as special guests. A plaque with the names of chair donors will be unveiled during the festivities. In addition, souvenir books with donors' names and calendars with students' birthdates will be available.

"We hope everyone will come to at least walk through and see what they've accomplished," said Kalil, referring to the thousands of dollars raised through local fundraisers and donations for the completion of the work.

Two concerts and a special town meeting have already been scheduled for the auditorium and will help "Showcase" the room's "new look" said Kalil. The first concert will be held the same night as the reopening ceremony at 7 p.m. The high school concert band, the show choir, and the People's Chorus will all be performing. On December 12 at 7 p.m., the elementary and middle schools will put on a combined winter concert. Featured will be the elementary and middle school bands and the string orchestra. Both concerts are free to the public. The public is also encouraged to participate in a special town meeting called for Monday, December 16 at 7:30 p.m.

Partnership retraining program gets green light from board

by Arlene Surprenant

In a six-to-one vote the Wilmington School Committee gave the nod to a retraining program for employees in local firms. The program, which would set up computer and basic skills classes at the high school after school to train business employees, will be under the auspices of the Business/School Partnership.

Supt. William Fay told committeemen last week this would be a pilot program "aimed at addressing certain business needs and future bonding the business community to the schools." He said that Partnership Coordinator Al Fessenden estimates the school system has received close to $100,000 in goods and services from Wilmington firms. The training endeavor is seen as a way to give something back to the business community.

Though committeemen supported the program they questioned the finances and Fessenden's salary and role. Some members felt the fee to be paid for each classroom was too low. Fay said the school system would get a potential $1500 for a class of 15 people. He added the teachers would be getting a $25 per hour stipend. Chairman Aldo Caira said the schools would make a profit of close to $800 for one class. Peg Kane asked Fay for a rundown in the future, of Fessenden's responsibilities.

Fay told the board though the primary purpose of the program is not to make a profit, any excess funds would go directly to the Partnership account being held by the Wilmington Chamber of Commerce and then be funneled back into the school system. Dr. Shirley Callan argued since a school building is involved, the money and books should be kept by the schools. Fay said Business Manager Peter DeRoeve will be appointed to the Partnership Board of Directors to help oversee the funds.

Committeeman John DeMarco felt the Partnership board would handle the money "wisely."

"I'm not really afraid of not having control of it completely," he said.

"To be a partner they (business) have to have an equal say in what's going on," said Phil Fenton adding his support to the program and financial setup.

Anne Linehan asked if it would be possible to open up the computer classes to local citizens, especially those who are unemployed and in need of special skills.

"I'm sure that could be done if there's enough interest," said Caira.

DeMarco was appointed as the committee's representative on the Partnership Board of Directors following the majority vote in favor of the classes. Only Dr. Callan opposed the program.

FST to address Main Street traffic

by Arlene Surprenant

Fay, Spofford, and Thorndike has been hired by the Wilmington Redevelopment Authority to design a conceptual plan showing improvements along the Route 38 (Main Street) corridor from Middlesex Avenue to the Tewksbury Town Line. WRA members signed a $23,000 contract with the engineering firm last Thursday night.

In their agreement, FST Vice-President Edward Welch outlined 20 tasks to be completed by his firm. These include taking traffic counts and accident data at key intersections, projecting traffic volumes in the year 2010, coming up with alternative improvements including a proposed jug handle road onto Route 129, coming up with a viable conceptual design, and estimating associated costs. Fay, Spofford, and Thorndike representatives will also meet with the authority, the board of selectmen, and Wilmington residents to outline the project and then submit an application package to the Massachusetts Department of Public Works.

FST officials estimate the 20 tasks to be performed will be completed no later than six months following the official notice to proceed. Under the agreement any additional work or change in work conditions may require a renegotiated contract fee and schedule.

CONTEST

The Town Crier is sponsoring an essay contest entitled:

"I remember Pearl Harbor Day"

A year's subscription will be awarded to two writers from Wilmington and two writers from Tewksbury for the most interesting story based upon personal recollection of the time when the writer heard of the bombing of Pearl Harbor. The stories will be published on December 4, 1991.

Entries must be submitted to the Town Crier by November 29th. Bring entries to the Town Crier office at 104 Lowell St., Wilmington or mail them to Town Crier, P.O. Box 460, Wilmington, MA 01887 or FAX to 658-2266.

Employees of the Town Crier, and their families and especially Larz are prohibited from entering this contest. Decisions of the judges will be final. All entries become the property of the Town Crier. Winners will be notified by their articles being published.

TOWN OF WILMINGTON

SPECIAL TOWN MEETING
Monday, December 16, 1991
7:30 P.M.
Barrows Auditorium
Wilmington High School
Church Street

N20,27

TOWN OF WILMINGTON

FINANCE COMMITTEE
PUBLIC HEARING

The Wilmington Finance Committee will hold a Public Hearing on December 5, 1991 at 7:30 p.m. in the Town Hall Auditorium on all warrant articles for the Special Town Meeting to be held December 16, 1991.

N27

851-8100 657-7389
WING'S USED AUTO & TRUCK PARTS
1628 Shawsheen St., Tewksbury
JUNK CARS & TRUCKS
WANTED $$$$$
Up to $60
for complete Full Size Cars
After 12 years the Little Guy from Wilmington gets Bigger!

Septic Tanks & Cesspools
Cleaned & Pumped
Repair & Installation
Enzyme Treatment
RAY LEPORE
658-9831 658-2223

We Do The Best Job!
For The Best Price!
$10.00 OFF
with this ad
BEST SEWER SERVICE
Pipes Cleaned
Tanks Pumped
Hand Digging
657-4069

PAINT-WELL services
Quality Painting, Guaranteed
Call Tom Welling TODAY
INTERIOR EXTERIOR
657-7990
Member: Wilmington Chamber of Commerce

Established - 1935
CUTTER & CUTTER
Attorneys - at - Law
Evening and weekend appointments available
Attorney Simon Cutter, Senior Partners says
"There is No Substitute for Years of Experience"
WILLS DIVORCE CRIMINAL DEFENSE
$50. Very Reasonable Affordable
•Automobile Accident Claims
•Personal Injury Claims
•Workmens Compensation Claims
•No charge unless successful
•Free consultation on the above
Real Estate
Probate of Estates
Adoption
Trusts
Financial advice
Wilmington - 43 Church St. 658-2277
Boston 31 Milk St. 617-482-0132

Radio ribbons

The Wilmington High School SADD Chapter (Students Against Driving Drunk) are asking people to "tie one on" during the holiday season. Specifically, they want people to tie a red ribbon onto the car antenna, to symbolize your awareness of and opposition to drunk driving. DARE Officer Jim White of the Wilmington Police Dept. was at the school on Monday, where Jodi Pellegrini tied a ribbon onto Car 34. Holding the banner are Jenna Solari, Jennifer Caira, Julie Kane and Jennifer Esher.

Plate on murder car stolen in Wilmington

The recent murder of an Andover postal carrier had a Wilmington connection.

Postman David Bradner was found shot to death in the hallway of an apartment building on Thurs., Nov. 7. He was allegedly shot by James G. Nelson, a handyman who claimed Bradner owed him money for work done.

Nelson was found dead in his car in a remote area of Maine on Nov. 10. On his car was a license plate which had been stolen from Ernest Woodside of Wilmington.

Ernie's son Neil had noticed that the plate was missing on Thursday, the same day the Andover murder took place. Neil telephoned police to report it, and Ernie went to the police station on Friday to file a written report. Their best guess is that the plate was stolen at Wilmington Plaza or at the Regional Health Center. Whether the plate was stolen before or after the murder is not known.

INJURED IN A CAR OR BY A CAR?
Mass. law gives you the right to recover from the person who caused your injuries.
In certain situations, you can even recover from your own insurance company!
An experienced lawyer can help you get the relief you're entitled to.
• JOHN M. CALLAN, Esq.
Callan, Sullivan & Burke, P.C.
Attorneys at Law
40 Church Street
Lowell, MA 01852
(508) 458-6831

Town addresses workers' comp costs

by Arlene Surprenant

In an effort to lower escalating workers compensation costs, Wilmington employees are being given the opportunity to participate in several loss prevention training programs. The latest of these was a fire safety course in the beginning of November.

According to Assistant Town Manager Jeff Hull, the town is facing a $320,000 bill for workers compensation costs for FY 1991 and an estimated $355,000 cost the following year. In addition, because of the town's policy of not hiring new staff or filling vacancies, employees are under pressure to fill in when fellow personnel are out for extended periods of time.

Hull explained it was his idea to offer some training programs to prevent health problems and keep costs low. This month, for example, Deputy Fire Chief Dan Stewart visited employees at town hall, the Department of Public Works, and the local library to outline the basics of fire prevention and to demonstrate the use of fire extinguishers to put out a fire. In mid-October, employees were given lessons in lifting heavy objects to avoid back injuries. During the new year, Hull also plans to offer a course on defensive driving. That course will include use of a video and discussion and a possible Defensive Driving course through the National Safety Council.

Hull told this paper he hopes to draw up a calendar with preventive training sessions penciled in each month of the new year. He added many of the employees take what they've learned on the job and utilize the safety measures with their own families.

Early dismissal

There will be an early dismissal day for all Wilmington Public School students Wednesday, December 4, 1991. Dismissal time for the high school will be 10:30 a.m. Dismissal time for the middle schools will be 11 a.m. Dismissal time for elementary students (one through five) will be as follows: Shawsheen School and Woburn Street School will be dismissed at 11:30 a.m.; Wildwood School will be dismissed at noon. There will be no kindergarten sessions on this date.

Lunches will be served to all students.

Advertisement
It's YOUR Money

BY JOYCE BRISBOIS
Certified Public Accountant
TAKING CAPITAL GAINS
As yet, the President has not been able to get the tax rate on long term capital gains slashed the way he'd like to. The top rate, as of now, stands at 28 percent, still lower than the "ordinary income" rate of a few years ago that could reach 33 percent.
Note, however, that this reduced rate is for long-term capital gains. It applies only to gains on assets that you've held for more than a year. Anything held for a shorter term is taxed at the top rate.
Does that mean that you shouldn't sell? Not necessarily. If you think the stock is as high as it will go, sell now and ignore the tax conse- quences. You stand to lose more if the stock drops. Or sell, and balance off the gain with a loss on another investment.
This is a good time to review an investment portfolio and winnow out the losers. If you've reached the end of the year with little or no action on an investment, sell, use the loss to write off capital gains that would otherwise be taxable, and move the money into something better.
Happy Thanksgiving to all from the taxes and finance people at...
Joyce K. Brisbois, C.P.A.
404 Main St., Suite #1
Wilmington, MA 01887
(508) 658-5034

PETERSON AND HARKNESS
ATTORNEYS AT LAW
314 Main Street, Suite 202
Presidential Park
Wilmington, MA 01887
658-6886 658-6887
• Real Estate
• Wills
• Divorce
• Workmen's Compensation
• Motor Vehicle Accidents
• Civil and Criminal Trials
• Local zoning matters
Robert G. Peterson Angela Harkness
NO CHARGE FOR INITIAL CONSULTATION
Evening and weekend hours available by appointment

News from Boy Scout Troop 56

Mr. Rachdorf honored

Former Scoutmaster Bob Rachdorf retired at the end of summer camp after serving eight years in that position. He was honored at the October 21 Court of Honor by the Scouts with a humorous skit and the presentation of a Norman Rockwell plaque entitled "The Scoutmaster."

The Troop Committee presented him with a collage of Troop memorabilia including some threads from the Troop flag. The Rev. Tom Dean of the Congregational Church presented Mr. Rachdorf with a 60 year flag emblem similar to the one placed on the Troop flag. It commemorates 60 years of scouting activity in Wilmington.

On behalf of the church the reverend Dean also thanked Bob for his leadership and the quality of his service. Mr. Rachdorf will remain active in the Troop as Advancement chairman and will continue to work in the Greater Lowell Council in council wide activities.

Merit badges and special awards

Troop 56 Scouts worked very hard at Camp Wah-tut-ca, Northwood, N.H. Earning special honors and merit badges were

Gregory Anderson, Indian lore, swimming; Daniel Bates, art; Steven Bodoin, art, mammal study; Jason Buccheri, canoeing, leatherwork, mammal study; Robert Carbone, leatherwork; Nathan Censullo, art, leatherwork, mammal study, small boat sailing; Chris Chioccola, leatherwork, woodcarving; Timothy Duggan, art, swimming.

Richard Dunn, basketry, leatherwork, woodcarving; Sean Emery, reptile study; Matthew Finn, space exploring, woodcarving; Christopher Graves, leatherwork, woodcarving; Steven Hall, art, canoeing, mammal study; Keith Inzenga, art, mammal study; Andrew Kane, art, swimming; Jason Mainini, art, mammal study, swimming; Nicholas Montalto, art, lifesaving, reptile study; Robert Monteiro, archery, forestry, soil and water; William Nitchie, art, woodcarving; Timothy Peterson, leatherwork, swimming; Michael Porterfield, leatherwork, swim-study; Jonathan Splaine, mammal study; Scott Wheeler, art, mammal study; James Whitebone, art; Robert Whitebone, art, camping, canoeing, mammal study and Scott Whitebone, art.

Special awards were earned by Matthew Finn for BSA snorkeling; named as Honor Campers were Steven Bodoin, Christopher Chioccola, Christian Ferraro, Jason Marcotti, Robert Monteiro, and James Whitebone, Jason Buccheri and Richard Dunn were accepted into the brotherhood of the Order of the Arrow, an honor society for scouts.

Many scouts received certificates of recognition for their accomplishments in riflery and archery. Once again Troop 56 earned the 1991 Camp Wah-tut-ca Flag Ribbon awards for attendance, honor and merit.

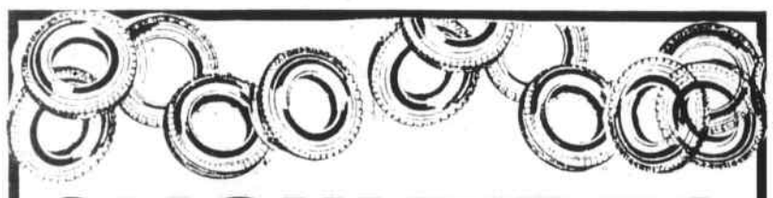
SNOW TIRES
IN-STOCK
OPEN Evenings 'til 7:30 MON TUES WED
FREE MOUNTING & BALANCING!
4 WHEEL ALIGNMENTS
TIRE ROTATIONS
FLAT REPAIRS
All Season Radial Tires In Stock!
No appointment necessary!
JUST COME ON IN!
AAA TIRE
127 MAIN ST., ROUTE 38
WILMINGTON (508) 658-3043

$10,000
At 5% - interest will grow in 10 years to $16,289
At 10% - interest will grow in 10 years to $25,937
At 15% - interest will grow in 10 years to $40,455
If you are Not Happy with the amount of interest that you are earning on your money, then maybe you should give me a call. There is no obligation and I do not charge fees to discuss the various options available to you.

FOR MORE INFORMATION PLEASE CALL US
DAVID J. GAGNON, CLU
Member International Association for Financial Planning
Insurance / Investments
200 Middlesex Avenue
Wilmington, MA 01887
508 / 658-5626
(Investments thru Commonwealth Equity Service)
449 Newtonville Ave., Newton, MA 02160

ARE YOU PROTECTED?
by Edward H. Wilkens
RISK RETENTION
QUESTION: Is there a way that I can pay less for my business insurance and still keep the important coverages I need?
ANSWER: If you want to pay less for your business insurance without dropping important coverages, you might want to consider "risk retention." This is similar to increasing the deductibles on your auto insurance. This makes sense to people with good driving records. Risk retention makes sense to businessmen for the same reasons. Maybe you're covered for risks that are remote. If they DO happen, your firm would cover a larger part of the loss thus reducing your premium.

THERE'S A WAY to pay less for business insurance and still keep important coverage.
Edward H. Wilkens Insurance Agency
Williamsburg Park, 170 Main St., Suite 103
Tewksbury, MA 01876
851-8770
Service Beyond the Policy

State contract to include Rt. 62 bridge, intersection

by Arlene Surprenant

State officials have asked Storch Engineering to prepare a design contract for the Route 62 bridge and adjacent intersection. That contract is expected to be turned in to the Massachusetts Department of Public Works by January or February of next year.

Michael Matt, executive director of the Wilmington Redevelopment Authority, told the Town Crier he has been in touch with Storch's Project Manager Joseph Libuda and turned over technical information concerning a fifth lane on Route 38 (Main Street) to the firm. In addition, WRA members last week okayed Matt's suggestion to hire Bruce Campbell of Bruce Campbell Associates to act as their liason with Libuda to assure that Campbell's fifth lane design is included in the contract.

The controversial bridge project has attracted much attention, both pro and con, in recent years. The state has agreed to take care of replacement of the narrow bridge. The town is expected to pay for design work for the intersection of Routes 62 and 38 to widen the road and ease traffic congestion. The redevelopment authority hired Bruce Campbell to come up with the best solution to traffic problems in the center of town. That solution included a fifth lane design.

Matt said because Libuda believes both the bridge and the intersection should be done together the state has asked that the contract cover both projects. If DPW officials approve Libuda's design contract, the proposal would move to the 25 percent design stage, said Matt. It would take about a year to reach that stage, he added, and then Wilmington residents would be able to give input at a 25 percent public hearing.

Allan heads Mass. Water Works Assoc.

George R. Allan, Sr. Vice President of Dufresne-Henry, Inc. and manager of the firm's Westford office, has been elected as the 43rd President of the Mass. Water Works Association. He assumed the office at the Association's annual Presidential Night held in Randolph on November 15, 1991.

The Mass. Water Works Association is an organization of over 1100 waterworks professionals from across the state. It includes municipal employees, consultants, state environmental officials and supplies. Its purpose is to provide a means for the exchange and dissemination of knowledge and experience to insure the residents of the state are provided the highest quality water.

Mr. Allan lives in Wilmington with his wife Diane. He is the former Chairman of the Board of Water & Sewer Commissioners.

Deliver Your Christmas Spirit In The Nick Of Time.

This year make sure your packages arrive in time for Christmas. Ship them from your local Package Express Center. It's fast, easy and convenient.

NORTH WILMINGTON PHARMACY
380 Middlesex Ave., No. Wilmington, MA 01887
658-3353

Hrs: Mon - Fri 8 - 8; Sat 9 - 9; Sun 9 - 5

Ship Where You Shop™
PACKAGE EXPRESS CENTER, INC.
We Ship Via UPS & Federal Express

Don't worry ... your packages are protected by our exclusive Package Protection Program

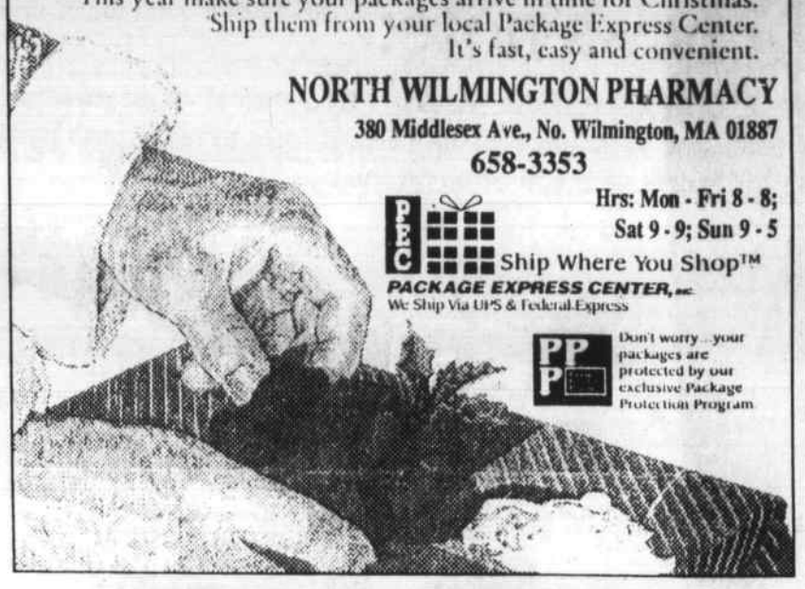

Bay Bank collects food for needy

Beginning December 2, the BayBank office at 390 Main Street in Wilmington, in cooperation with the Wilmington Community Fund, will be accepting non-perishable food items, and canned goods to benefit the families served by the Fund.

The Wilmington Community Fund, which is directed by Tom Bissett, is a year round cooperative effort providing food for needy families in Wilmington. Referrals come from churches, schools, and other groups. Current economic conditions have made the need this year more acute than ever. Although distress in families is not limited to the holiday season, it is perhaps hardest to bear at this time. Food is distributed to Wilmington residents through daily programs year round. The canned goods, dry goods and non-perishable food collected through BayBank will be used to make holiday baskets, as well as to supplement the daily programs. The baskets could mean a more comfortable and enjoyable holiday season for the recipients. All donations received will be picked up weekly by the Fund through December 20. "The staff of the Wilmington office feels that this is a good way to give something back to the community, especially during these difficult economic times," says Valerie Caramanis, Customer Service Manager at the bank's Wilmington office.

Donations may be made at BayBank's Wilmington office, 390 Main St., Monday through Friday, 9 a.m. to 4 p.m. and Saturday, 9 a.m. to noon, now through December 20.

Headquartered in Burlington, BayBank is a subsidiary of BayBanks, Inc., one of New England's leading bank holding companies, with assets of approximately $9.5 billion as of September 30, 1991. BayBank has major regional offices in Cambridge, Dedham and Springfield, and offers a complete range of retail and commercial banking services to consumers and businesses throughout Massachusetts.

Shawsheen Tech honor roll

Officials at Shawsheen Valley Regional Technical Vocational School have released the honor roll for the first term. The school serves the towns of Wilmington, Tewksbury, Billerica, Burlington and Bedford.

Grade nine

Michael Bigley, Jill Branley, Carolyn Campbell, Holly Canales, Kathryn Carey, Jason Clement, Kelly Cunningham, David Devlin, Angela DiDonato, Andrew DiNatale, Nicole Dumas, Sean Dykens, Roderick Forsythe, Casey Frederickson, Andrew Geddry, Scott Gelinas, Pascal Kermarrec, Daniel King, Danny Kump, Michael Labo, Eric Magnusson, Michael Mazzone, Steven Mendonca, Richard Moore, Marc Murdock, Beth Nelson, Joseph Pimentel, Stefanie Poloian, Robert Sansoucie, Andrew Smith, Bryan Sykes, Stephen Valliere, Jr., Geoffrey Williams.

Grade 10

Dutchy Anderson, Patrick Baldwin, Robert Belanger, David Bliss, Laureen Carroll, Debra Chicarello, Kevin Comeau, Eric Cooper, James Coughlan, Joe Dutile, Matthew Franco, Peter Lisa, David Marinelli, Peter Marshall, Gerard Martel, Anthony Morello, Alicia Morse, Diane Murphy, Peter Murphy, Richard Muse III, Paul Quinn, Richard Sherman, Carolyn Signoretti, Joleen Sylvain, Robert White.

Grade 11

Julia Assetta, Christian Botte, Michele Ciaramaglia, Deborah Clark, Jill Coleman, Shane Ellis, Jason Gagnon, Danielle Gormley, Jason Lerocque, Scott Lohrman, Randy Malo, Shawn Marciello, Lisa McClafferty, Philip Morris, Kristina Signoretti, Jason Stanichuk, Sean Sweeney, Doreen Tessier, Philip Toronto, Vanessa Vacca, Tammy Weber, April Willette.

Grade 12

William Adley, Michele Barbeau, Christine Campbell, Gordon Candow, Robert Catton, Alfred Damore, Christian Doherty, Debra Fisher, Marc Fleury, Lynne Gamache, Stephanie Gianoulis, Joseph Goglia, Jessica Kelley, Susan Kingsley, Kirk Lombardi, Carrie MacDonald, Deborah MacKenzie, Gregory Mello, Amber Miles, Rachel Navratil, Jeff Powderly, Timothy Quinn, Danielle Rivard, Danielle Rogers, Robert Smyth, Kerrie Stewart, Kelly Wheelden, Robert Young.

NOMA CANADIANA
Quality that works for you

Dual-Stage Snowblower

10 H.P. 27" 2 stage with electric start, headlight and drift cutter $1175.

5 H.P. 23" 2 stage with tire chains $599.

Special Prices in effect for 2 Days Only!

YES! We will be "AT YOUR SERVICE" Friday, Nov 29th & Sat Nov 30th

C & J EQUIPMENT INC.
(Just North of Wilmington Ford)
188 Main Street
Wilmington, MA 01887
Mon - Fri 8 - 5
Sat 8 - 1
Closed Sunday
(508) 658-2022 1-800-446-4534

Angela Caira is HOBY Ambassador

Wilmington High School has nominated Angela Caira as the Hugh O'Brien Youth Foundation (HOBY) Ambassador and Laura DeMarco as the alternate HOBY Ambassador.

HOBY exists to help motivate, train and reward future leaders, preparing them for leadership positions in their schools and developing the talents that will serve them in the future. Sophomores with demonstrated leadership qualities, called HOBY Ambassadors, are selected by high schools across the nation to participate in Leadership Seminars at no cost to the student or to the school.

Two HOBY Ambassadors will be selected in the spring from each state to attend the HOBY International Leadership Seminar to be held at Carnegie Mellon University in Pittsburgh next July and August.

service news

Constance A. Hulbert

Constance A. Hulbert has been promoted in the U.S. Air Force to the rank of technical sergeant.

Hulbert is an information management specialist/supervisor at March Air Force Base, Calif.

She is the daughter of Andrew J. and Pauline M. Letourneau of Madison Road, Tewksbury.

It's Thanksgiving, and Kelley & Kompany, Inc. has a lot to be thankful for!

In what many have been calling a "slow" real estate market, our office has listed and sold over 60 homes this year, in all price ranges!!!

The lowest interest rates in 10 years, many serious buyers and highly professional sales associates are going to make 1992 even better!! If you are thinking of buying or selling a home, now is the time to do it. Call Kelley & Kompany, Inc. and join in or success!

Happy Thanksgiving from all of us at Kelley and Kompany, Inc.

Sharon Kelley, G.R.I.
Pamela Cook
Terry Patterson, G.R.I.
Donna Trimarchi
Regina Ugolini, G.R.I.
Gene LeBlanc
Susan Koufogazos, G.R.I
Anne Mahoney, G.R.I.
Paula Nelson
Tom Ciarlone

Best of Luck to the Wilmington Wildcats

K&K Kelley & Kompany
20 Middlesex Ave., Wilmington 658-4171

.....Opinion.....

news note:

(WILMINGTON, MASS.) By a vote of - You guessed it - four to three ...the Wilmington School Board votes to really push hard to keep Wilmington education on track.

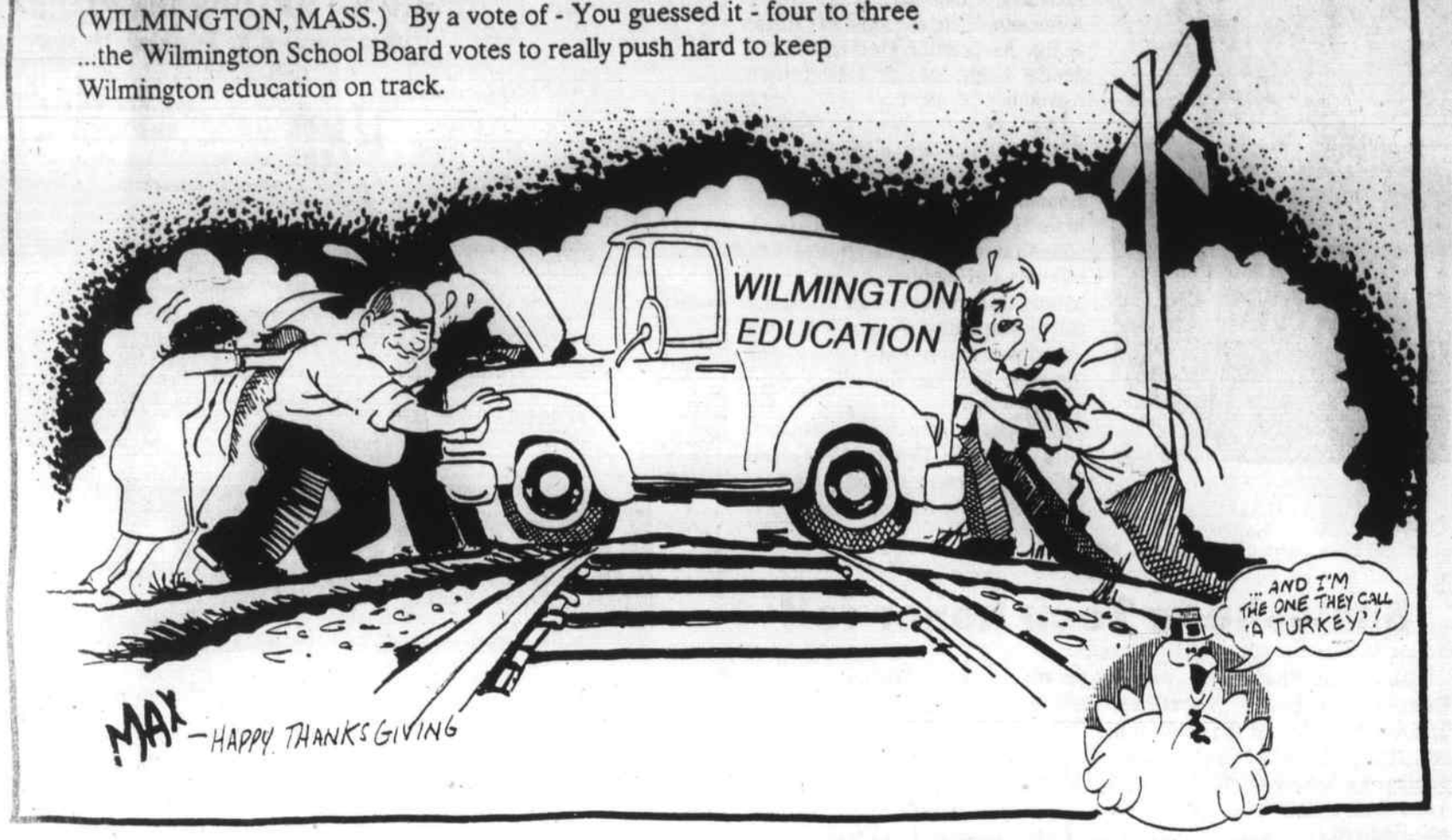

editorial

Hands-on TV

by Larz F. Neilson

A new program begins on cable television in Wilmington this week. Cheryl Soderquist and Sandra Curtin are producing a call-in show on local education. And while the content is certainly worthwhile and worthy of praise, it is the process which we want to address here.

Camcorders are a fairly common item in Wilmington homes, but this is different. Here we have two women who have undertaken the production of their own television show. And while people across the nation are doing similar shows, it is still a somewhat unique venture in Wilmington.

The WCTV facility in the Swain School is Wilmington's great untapped resource.

Wilmington cable subscribers pay for the studio through a five percent tax on their cable subscription fees. The Wilmington studio has three channels, one for government, one for schools, and one for public access.

Not only will WCTV allow residents to produce their own television — they will even train people to run the equipment.

It is really surprising that people haven't stormed down the doors of the old Swain Schools wanting to do "homebrew tv." It is there for the asking. The only trouble is that so far, nobody's asking.

Almost nobody. Cheryl Soderquist and Sandra Curtin will be on Channel 52 on Wednesday at 6:30 p.m. Their show, called "In Pursuit of Excellence," is scheduled to run monthly.

Not only should these women be applauded — they should also be imitated. You too can learn to produce a television show.

For more information about Wilmington Community Television, call 657-4066.

Letters to the editor

The Town Crier welcomes letters to the editor. To be published letters must be signed. Names may be withheld if requested. Mail to: Town Crier P.O. Box 460 Wilmington, MA 01887

Town Crier

Tewksbury - Wilmington

Publication No. 635-340
An independently-owned newspaper published every Wednesday by:
The Wilmington News Company, Inc.
104 Lowell St., P.O. Box 460 Wilmington, MA 01887-0660
(508) 658-2346 FAX (508) 658-2266

Tewksbury address: P.O. Box 68, Tewksbury, MA 01876

Publisher: Capt. Larz Neilson
Editor: Larz F. Neilson
Sports Editor: Rick Cooke
Reporters: Bill Conlon, Arlene Surprenant
Advertising Manager: C. Stuart Neilson
Circulation Manager: Cathy Pacini
Bits & Pieces Editor: Elizabeth Downs
Staff: Jean Purtell, Denise Gormley, Robin Smith
Ad Sales: John D. O'Neil

Subscription Prices:

Payable in advance. In Wilmington and Tewksbury $18 a year. Elsewhere $22 a year. The Town Crier offers a $1 discount to subscribers who renew during January without receiving a renewal notice. On Feb. 1, renewal notices are mailed at the full price

No financial responsibility is accepted by the Wilmington News Company, Inc. for errors in advertisements. A reprint will be made of any part of an advertisement in which the error affects the value of the advertised item. Second class postage paid at Wilmington, MA 01887

Postmaster please send Form 3579 to: Town Crier, P.O. Box 460, Wilmington, MA 01887-0660

MEMBER
NEWSPAPER PRESS ASSOCIATION NEPA
NNA Since 1885 NATIONAL NEWSPAPER ASSOCIATION
MASSACHUSETTS PRESS ORGANIZED 1869

letters to the editor

Dear Larz:

I was appalled by the inferences made in Union Cannibalism by Mr. Sowyrda which appeared recently on these pages and view it as an unfair distortion of the Wilmington Teachers Association.

In an era when truth and fact are ever illusive, Mr. Sowyrda would like readers to believe that the WTA is comprised of arrogant, lazy, overpaid individuals who are solely responsible for declining SAT scores. Nothing could be further from the truth.

The truth is that the term arrogant need not be directed to those that merely seek fulfillment of a legal contract they negotiated and compromised to earn.

The truth is that they are not lazy and overpaid but have dedicated their energies and sacrificed significant income potential to pursue a profession, that requires nearly 20 years of service to obtain salary levels that equivalently educated professionals obtain several years earlier in their professions.

The truth is that declining SAT scores are reflective of the complete social revolution that's occurred over the past decade and a thought process that values athletic facilities and auditoriums over spending monies to retain and obtain dedicated educators and develop and expand curriculum. The problem will exist until the priorities are rearranged.

It's misleading to state that teachers work 182 days (a half year), and anyone who believes that has no empathy for the profession. My occupation dictates that I work 226 days during the year after subtracting weekends, two weeks vacation, holidays, and sick days. I would be categorized as an individual who worked 61 percent of a year by Mr. Sowyrda's standards, awfully close to those lazy half year arrogant teachers mentioned in the article.

The fact is that we all struggle during these times. My wish would be that all could clearly see that Mr. Sowyrda's WTA (We'll tax again) really stands for "We'll Take Anything."

Sincerely,
Tom Welch

Dear Larz:

I want to express my sincere thanks to the Town Crier and columnist Kevin Sowyrda for having the courage and commitment to providing editorial space on an article relative to the Town of Tewksbury and some of the many residents who have made positive contributions to our community.

Kevin Sowyrda should be congratulated for his knowledge of the community and the obvious time and research that he puts into his columns. Hopefully, other newspaper writers will get the message. There are many other positive events and "unsung heroes" out there. I look forward to reading more of the same in the future.

Sincerely,
Marie P. Sweeney
Tewksbury

Dear Larz:

The Tewksbury Public Schools would like to thank the members of the Tewksbury/Wilmington Lodge of Elks for funding Eddie, a play about the risks of drug and alcohol abuse. The play was performed November 18, 1991 at Tewksbury Memorial High School, Tewksbury Junior High School and again in the evening for parents and the community.

The play effectively increased the awareness of students and parents of the painful results of drug and alcohol abuse. The play also addressed the issue of the peer pressure which can lead to abuse.

The Tewksbury Public Schools are fortunate to have the support of the Tewksbury/Wilmington Lodge of Elks. We look forward to continuing this partnership in the future.

Christine L. McGrath
Superintendent of Schools,
Tewksbury

25 years ago

The December 1, 1966 edition of the Town Crier of Wilmington noted that:

Santa and his elves would present an all Christmas cartoon show and a feature movie "The Littlest Angel" at WHS auditorium on Dec. 3 and one could gain admission for a donation of 35 cents.

One hundred high school seniors from all over New England, representing the Congregational, Presbyterian and Roman Catholic faiths, were to meet in Wilmington December 27-29 to explore the theme "The Emerging Christian."

Lucci's Market was offering fancy brisket corned beef at 49 cents a pound; lettuce at 19 cents a head and large eating oranges, 69 cents a dozen.

For the Wilmington Women's Bowling League, Norma Hembree scored a 323 triple; Marie Butler rolled a nice 112 and Margaret Imbimbo hit a 107. The Bowl-a-Way lanes presented Anne Woods a desk set for her game of over 125 and Sis Merrill received a 325 arm patch.

In a letter to the editor, C.A. Backman Jr., expressed such disenchantment with recent events in town government that he was "considering throwing his hat in the ring."

Tri-Town Tire & Service Center, Jct. 93 and 129, was holding a snow tire sale from 6 a.m. to midnight with new 600 x 13 Bll going for a mere $14.88 and merchants bonded nu-treds, as low as $9.95.

Pictured were co-captain and friends named to the 1967 varsity squad for Austin Prep were Joe Gallagher of Muse Avenue, Wilmington, Joe Woods of Wildwood Street and Mike Banda of Marie Drive.

According to Nosey Nancy, Walter Marfleet, reportedly following in his father's footsteps had enlisted in the Navy under the delayed enlistment program.

Elia's Market offered Cott tonic in no return quart bottles, four for 89 cents; Bananas at 12 cents a pound and large grapefruit, six for 49 cents.

frankly speaking

by Kevin John Sowyrda

Before World War II the most intriguing and aspiring politician in the United States was New York Governor Franklin D. Roosevelt, a wealthy Democrat with a colorful lineage. Just prior to winning a stunning re-election with an overwhelming 750,000 vote plurality, Roosevelt decided that the responsibility for the ravages of the Great Depression lay at home with local leaders. As Washington slept, Governor Roosevelt established the *Temporary Emergency Relief Administration* to help the masses of unemployed in his state.

It's amazing how history repeats itself. Washington slept then and sleeps now. It has become a capital city of Scarlett O'Hara policy making. Remember Margaret Mitchell's aristocratic, southern belle character - "Fiddle-dee-dee, I can't worry about it today, I'll worry about it tomorrow."

Tomorrow is Thanksgiving, perhaps the toughest one yet. Over 2,000 are reported unemployed in Tewksbury and Wilmington, that number not inclusive of those knocked off the benefits net. The towns are typical living symbols of a country approaching economic chaos, where job hunting men and women feel like they're searching for hens' teeth, and those still employed ponder solemnly how long before they unwillingly join their less fortunate friends.

Meanwhile, if George Bush could cash-in his frequent flier mileage he'd make the Fortune 500 list. That wouldn't be so bad if the miles were domestic.

Wilmington and Tewksbury - Massachusetts and the nation - need another FDR. His or her label can be Democrat or Republican, rich background or poor, but the new leadership has to fight the same thing our grandparents overcame through FDR's inspiration — fear — fear of lost earnings, health insurance, and fear of inevitably losing the family home.

This fear has changed our thoughts and conversations of just a few Thanksgivings ago. Coffee chat used to be about Massachusetts Miracle, overtime-a-plenty at work, the new house and your fast, sleek sports car that came with a low interest loan. Today, local people chat about no overtime, perhaps no job at all, no loans available, and pending foreclosures on our friends' homes . . . or our own.

I can't find it in me to preach that people out of work be thankful this year. But, for those still working and getting by perhaps this should be a Thanksgiving of resolutions.

Be it resolved, that Wilmington and Tewksbury will have the initiative that a governor named Roosevelt had more than fifty years ago. Resolved, that not another neighbor's home will go to auction, but that instead hundreds of local friends will come to bid $1.00. Be it resolved, that local doctors will form a pro-bono, part-time clinic in our town halls for the hundreds of men, women and small children without health insurance. Be it resolved, that the employed pay tribute to groups like the Wilmington Community Fund, enabling them to increase their noble efforts. Be it resolved, that our towns will do whatever is necessary to avoid laying-off another single worker, at a time when unemployment is becoming a permanent status. And, be it resolved, that the social impassivity which is already the historical trade mark of our past decade give way to a new activism, bent on helping our neighbors in need.

Thanksgiving 1991 is a time to pull together simply because we're all waiting skeptically . . . for another FDR.

Briefly in Politics . . .

Wilmington Housing Authority member and former chairman **Mike Donovan** will resign his public offices and move from Wilmington after Thanksgiving, the Town Crier has learned. The controversial former chairman has abandoned the sinking ship of presidential hopeful **Paul Tsongas**, for whom Donovan worked as a staffer, and supported as a $1,000 contributor. Political activist Donovan has landed in the dinghy of a fledgling Democratic congressional campaign in, of all places, Milwaukee, Wisconsin.

The big winner here is the authority's executive director **Ella Belmore**, who will be free of her most caustic critic.

Donovan was a high-profile member of the Democratic Town Committee and former legislative aide to **Augie Grace**, ousted from office in 1990. Donovan moved to the **Rocco DePasquale** camp in the spring of last year, serving as a key staffer in the former selectman's fiesty Democratic primary battle with Rep. **Jim Miceli**.

Last year Donovan unsuccessfully managed the bid of **Dorothy Butler** to unseat his colleague **Joan Sadowski**. Butler went down to defeat and Donovan was subsequently ousted from his chairmanship.

***

Behind every great team there is . . . a great marching band: The tradition of holiday football, our favorite appetizer for Thanksgiving Day dinner, will commence with a fanfare of music courtesy of the marching Redmen and Wildcat bands. As our teams hit the gridiron, their fellow classmates dressed in full marching regalia will trumpet the arrival for all to hear. As always, the bands accentuate the electricity of the day, the good feeling spectators appreciate from a positive, historic rivalry between Tewksbury and Wilmington athletes.

The media spotlight easily captures the QB's and the defensive line, the offense, the coaches and their stategies, while often forgetting this important contributing part.

After all, what would "**the game**" be without "**the bands**"?

letter to the editor

Dear Larz:

I would like to take this opportunity to thank the more than 1200 registered voters in Wilmington, Tewksbury and Reading who took the time to stop, listen to me and sign my petition for Term Limitation of state elected officials. I would also like to thank the several hundred voters who stopped to talk but differed with me and declined to sign the petition.

To the many voters who said they didn't have time to stop, I urge you to find the time in the future and participate in the initiative petition process. It takes only about a minute to listen to a petitioner and decide if you want to sign the petition form. I would also ask that those people not yet registered, visit the town hall and register to vote as soon as possible. Then, in the next election, you can help us decide the leadership and ideas you would like to see in our local, state and federal governments.

Finally, I would like to thank Lucci's Super Market and Demoulas Super Market for granting me permission to collect signatures on their properties. Without their cooperation, the petition gathering process would have been severely hampered.

Ted Tripp
Citizens for Limited Taxation

point of view

Thankful for simple things

by Arlene Surprenant

This Thanksgiving, this year, we find it difficult to give thanks for anything. The recession has put many things out of our reach. We're afraid to spend as freely as we did in the past for fear we, too, may join the growing ranks of the unemployed. We wear that old suit "one more time." We cash in on double coupons and steer clear of the malls with their advance sales and holiday glitter and glitz. We count and recount our nickles and dimes and dollars and apportion them among too many bills suddenly come due. We coddle the family Ford and pray it will make it through one more New England winter. We pinch and scrounge and make do. We have returned to a simpler lifestyle — and that's not all bad.

This Thanksgiving I give thanks for simple things too often taken for granted. I am grateful for:

- Mist-filled mornings and quiet evenings.
- A steaming cup of herbal tea.
- Goals, and the determination to reach them.
- Old friends who are always there for me and newer friends, like Bev and Betty, who have since passed away.
- My health.
- A warm coat on a frigid night.
- Traditions.
- My mom's voice when I need to hear it most.
- The hot sounds of Harry Connick Jr. and the enduring songs of Patsy Cline.
- The smell of fragrant pine and hot apple pie.
- Self reliance.
- Honking geese in the distant sky.
- Any book by Phyllis Whitney or Belva Plain.
- Trust as seen in a child's eyes.
- Knowledge that guides a doctor's hands.
- Falling snow.
- An occasional evening out.
- A wise teacher.
- Matching socks.
- The beauty and tranquility of Brant Lake, New York.
- Memories.
- Those who care.
- Those who freely share.
- New Beginnings.
- A neighbor's wave.
- A house to come home to.
- Chocolate egg creams that recall a carefree childhood.
- My old rocking chair that has seen better days.
- My Nissan Pathfinder that has yet to fail me.
- A loving mother-in-law who, for 26 years, has never interfered.
- Ditto my four brothers and sisters and spouses, who always have the ability to catch up where we left off.
- The joyous swell of a church choir.
- A baby's cry.
- Lessons learned.
- Hope and expectation for a better year ahead.
- My daughters — Heather, who makes me laugh; Kim, who keeps me active and young; and Stacy, who teaches me to persevere in the face of adversity. My heart swells with pride in their accomplishments and in who they are.
- My husband, Vaughn, who gives meaning to my life and makes each day worthwhile.

guest column

It's time to pull together

by Brad Jackson

When the town of Wilmington collectively begins to refer to School Committee meetings as "Wednesday Night at the Fights," it is clear that things have gone too far. Edition after edition of the Town Crier is filled with examples of the petty bickering that School Committee meetings have been lowered to. We could debate for hours to place blame for the current state on the School Committee, but we would never all agree.Such are the workings of politics.

But there is one thing on which we can all agree - the bickering and pettiness are not serving to give our children a better education or the taxpayers a bigger bang for their buck. The predictability of the four to three votes would be laughable were it not for the fact that there are real people and real issues affected by each and every vote the Committee takes.

I believe the School Committee is at an important crossroads that will affect the qualify of our children's education for years to come. The Committee has just completed debate on a controversial new teachers contract that was recently ratified by a (stop me if you've heard this before) four to three vote. That vote is in the past and should remain there. The school Committee must focus on the present and future and, as a group, play the cards that they have dealt themselves. The voters in this April's town election will have the final say on the advisability of entering into this contract.

And the road that lay ahead is at least as treacherous as the road already traveled. Next, the School Committee turns its attention to the renegotiation of Superintendent William Fay's contract. Today, it doesn't take someone with a PhD. in Fortune Telling to predict a debate peppered with riotous personal attacks followed by a four to three vote. However, as ironic as it may sound, I believe the very issue that could irrevocably divide the Committee also has the potential to be the vehicle to bring the Committee closer together!

The challenge is this. Can the School Committee negotiate a contract that all seven members, the superintendent and the tax- payers are happy with? This is a tall order indeed, but it is possible - possible if certain School Committee members learn that compromise is a verb as well as a noun!

Superintendent Fay's current contract has been the focus of public debate for three years now - at the expense of the crucial debate that should be taking place. What the public and School Committee should be debating (or rather, discussing!) is how to ensure a quality education for all our children in these difficult budget times. Until the School Committee gets its act together, and stops the petty bickering and name calling, the debate will never focus where it should.

So the question is this: Are four to three votes going to continue, or can we focus, as a community, on the important educational issues of the day? It is time for everyone, voters as well as school Committee members, to put our personal agendas aside and pull together for the sake of the 2900 school children in our collective care.

letters to the editor

Dear Larz:

Words can't begin to express the sorrow we feel over the loss of our dear friend Betty Keough, but at least we'd like to try.

Betty's was a calm voice of reason when nerves and tempers were frayed.

Her's was the shoulder you cried on when the loss of a beloved parent seemed too much to bear.

Always ready with a kind and sympathetic ear, no problem was even too big for her to move heaven and earth to try to solve.

Tirelessly, she worked for what she felt was right, never wanting or expecting applause.

A champion of the elderly, the shut-ins and the handicapped...Betty was a friend to all.

Our prayers and sympathy are with her wonderful and devoted husband Mel and with their children; your loss is ours. But you will all find strength, because Betty would have expected no less from you.

Already, the sound of her wonderful laughter comes to mind. Her happy contagious laughter, lifting the spirits of all around her.

And that's how we'll remember you Betty, with a smile on your face and peace in your heart.

"Til we meet again, dear friend,

Love,
Linda and Vance Snyder

Dear Larz:

It seems like only yesterday that I joined a group of concerned and knowledgeable citizens of Tewksbury called C.H.I.L.D. which formed to close "The Dump" (as it was referred to). With a lot of hard, time consuming work by the group, such as circulating petitions, attending meetings, and public hearings, or any other forum at which we could present and argue our case; we succeeded in uniting a large group of other concerned citizens and obtained an junction which closed "The Dump" (as it was referred to) in less than a year.

Well folks we all fell asleep at the switch. Now Tewksbury needs a new group of concerned and knowledgeable citizens to rise up and unite us for another drive to finish the job.

I urge those people to come together and set the wheels in motion and with (or without) the cooperation of local, state, and other involved officials, direct and use the strength of our numbers to get the job done.

Events of the past few weeks prove once again that the strength of our numbers with the proper leadership will succeed; and that all too real and present danger of "Rocco's Landfill" will be dealt with.

Most importantly we must all put aside the bitterness of the past inactions of all of us, and do what has to be done...

Close Rocco's landfill (better known as Rocco's Dump)!!! And Keep it closed!!!

Sincerely,
Vaughn Aghajaniak
Emily Road, Tewksbury

SEND YOUR PACKAGES EARLY

SEND THOSE PARCELS WITH US
U.P.S. Authorized Shipping Outlet

P.S. REMEMBER THOSE LONG LINES LAST YEAR!
• Convenient Locations & Plenty of Easy Parking
• World Wide Shipping
• Professional Packing Even for Difficult Items
• Careful Handling
• Shipping Supplies
• And Most of All -- Courteous Service

TEWKSBURY MAILBOX & PARCEL SERVICE
1268 MAIN STREET, TEWKSBURY -- Corner of Chandler Street 851-2144
HOLIDAY HOURS: Mon., Tues., Wed., Fri. 9am-6pm Thurs. 9am-8pm Sat. 10am-4pm

SEND YOUR PACKAGES EARLY

Spruce Up for the HOLIDAYS Sale!

California® Paints
93·8 COLORS ON SALE

Quality Interior Finishes

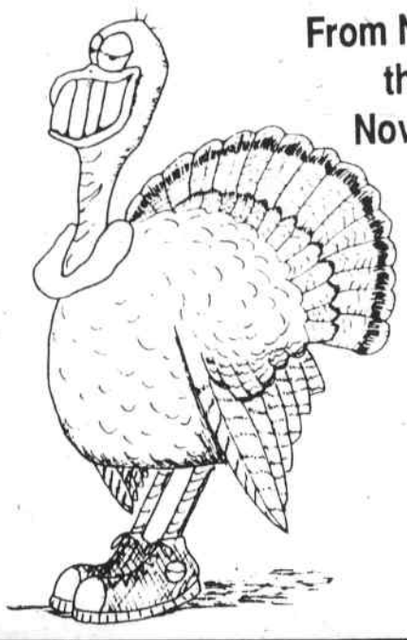

From Nov 13th thru Nov 30th

$3.00 off
Our already discounted price per gallon
All Interior Paint
Contractors Welcome!

PAINT THINNER
$1.95 per gallon

We've cornered the market on Quality

Save now on Moore's top quality interior Regal paints. Choose from **Regal Wall Satin** for a velvety flat finish, **Regal AquaVelvet** for a washable eggshell finish, **Regal AquaPearl** for a beautiful pearl-like lustre finish or **Regal AquaGlo** for a picture perfect semi-gloss finish. All four provide beauty, durability and feature spatter-resistant application. Also available in over 1600 custom and ready-mixed colors.

Benjamin Moore PAINTS

All Interior Products – No Limit!

30% OFF
30% OFF SUGESTED RETAIL
All Wallpaper and Borders
Choose from hundreds of patterns and styles.
We also have many styles of stencils.
NO U.P.S. CHARGES

WILMINGTON PAINT & WALLPAPER
"Where consistency is the name of the game"
95 Main St., Rte. 38 (next to Silver Lake), Wilmington
Mon. - Wed. 7:30 a.m. - 5:30 p.m. Friday 7:30 a.m. - 5:30 p.m.
Thursday 7:30 a.m. - 8:00 p.m. Saturday 7:30 a.m. - 4 p.m.
DISCOVER MasterCard VISA (508) 658-2992

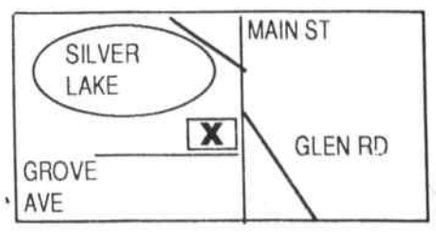

Woburn Street School news

Woburn street school

Students at Wilmington's Woburn Street School will participate in a unique educational performing arts program, Opera to Go, presented by Young Audiences of Massachusetts on Friday, December 13, 1991. Young Audiences is a non--profit organization which beings live professional dance, theater and music education programs to schools.

The Woburn Street School program is entitled "Lovers, Rogues & Fools." In the program, "Lovers, Rogues & Fools," Opera to Go introduces students to some of opera's most famous and infamous personalities as the contents of a magic trunk are explored: a jeweled crown, a ruffled collar, a mandolin, a sinister black cape. One by one, a parade of witches, devils, lovers, rogues, and fools who inhabit the world of opera emerge with songs and scenes from "The Marriage of Figaro," "The Magic Flute," Hansel and Gretel," and more.

Interested parents, educators and arts program sponsors are invited to call Young Audiences at (617) 577-0570 for information about this and other programs.

Preparing for First Night

The 1991 holiday concert season in the Wilmington schools will be showcased in the newly-renovated Barrows Auditorium at Wilmington High School. The high school show choir has been practicing for the "First Night" celebration, to be presented on Thurs., Dec. 5. An opening reception will run from 4 to 5:30 p.m., with a concert scheduled for 7 p.m. The elementary schools concert will be held one week later, on Dec. 12.

Legislators meet on mantal health

Mentally retarded advocates met with Greater Lowell Legislative delegation to discuss long standing underfunding of services for the retarded.

At a community meeting held recently, citizen advocates discussed underfunded services and lack of funding for other critically needed services with Representative James Miceli from Tewksbury and Wilmington; Brian Cangiamila from Billerica and Geoffrey Hall from the Westford Area.

The Legislative delegation has promised to move the needs agenda to the Department of Mental Retardation and administration officials, with a meeting to be arranged with Gov. William F. Weld to seek immediate remedy for Greater Lowell's serious deficiencies in mental retardation services.

DYSON
Piano & Organ
Buys - Sells - Tunes
NEW - USED
Consoles, Grands, Player Pianos, Used Organs. Easy credit terms - Bank rates
Rt. 110, Dracut, MA
453-3824

Uncle Micky's
DELIVERS
More than Pizza!
658-3063
296 Shawsheen Ave., Wilm.

RAINBOW FUEL COMPANY
657-8156
Automatic delivery service
Call before 8 am
Same Day Delivery
24 hr. Burner Service through Paul Kelley
Prices subject to change without notice

New family operated Cleaning Service
will clean your house, office, apt. complex; daily, weekly, monthly.
We'll do what the others won't.
Free Estimates
Satisfaction guaranteed
Call
Resources Unlimited
508-657-7949

Lifeline security for a lifetime

At 91 years of age Edward Peterson of Woburn didn't want to sacrifice his independence. But living alone was beginning to be very frightening and even a threat to his well being.

Edward Peterson of Woburn comments, "I have always been on the go and that's what I wanted to continue to do." Mr. Peterson has been very happy with Lifeline, a small paging device offered through Winchester Hospital, which can be worn around the wrist or neck. With just a press of a button, a signal is sent to Lifeline Central, a terminal in Watertown, where certified personnel are trained to receive emergency calls 24 hours a day. Once Lifeline personnel are alerted, they can call the Lifeline subscriber at home.

Lifeline gives Mr. Peterson a sense of security so he can maintain his independence. "Luckily I only had to use Lifeline once, but Lifeline personnel sure did respond quickly. It was only a matter of minutes before help was at my door," comments Mr. Peterson. Knowing that help is only a phone call away creates a sense of trust and security for an elderly person.

Although Mr. and Mrs. Gilfoil of West Medford do not live alone, Lifeline has created a new sense of security for them. Mr. Gilfoil has congestive heart failure, a disease which often times requires immediate attention. "It was actually our physician at Winchester Hospital, Dr. Radvany, who suggested we get Lifeline, comments Mrs. Gilfoil. "The system is truly amazing, my husband wears the paging device around his neck so it is never far from his reach. Now I can do all the activities that I enjoy away from home, knowing my husband is secure."

Because of Lifeline, the Gilfoils are secure in the knowledge that medical assistance will arrive at their home in no time at all. "We are extremely satisfied with the Lifeline system, it's given us a very protected feeling and a new outlook on life," says Mrs. Gilfoil.

If you would like the security of knowing that help is never out of reach, call Winchester Hospital at (617) 729-9000 ext. 2657 and find out more about Lifeline.

BUY ONE - GET ONE FREE
The finest and best brand new restaurant in town, specializing in traditional and creative Cantonese, Polynesean, Szechuan and Mandrin Cuisine
Happy Holidays begin here!
You and your guest are invited to enjoy one **FREE** entree with purchase of an entree at regular price. Free entree maximum price: $6.95*
Dine in or Take out!
Visit our Elegant Dining Room or our Huge Lounge
Come try our
ALL YOU CAN EAT
LUNCH $5.50
Wed. – Sat. 12 - 2:30 p.m.
PUB PACIFIC
553 Main St
Tewksbury, MA
Rt 38, next to Purity
(508) 858-0099 (508) 851-5513
* Free Entree Offer Not Valid on Holidays.Expires Feb 15, 1992. No Double Discounts

Jeanette Tighe

Jeanette Tighe appointed manager of Carlson Real Estate

Richard W. Carlson, Carlson Real Estate, recently announced the appointment of Jeanette Tighe as manager of the Carlson Real Estate office located at 1866 Main St., Tewksbury.

Ms.Tighe joined Carlson Real Estate in 1986 as a sales associate and she has consistently been a Million Dollar and Multi-Million Dollar Producer. She is a member of the Greater Lowell Board of Realtors, the Women's Council of Realtors as well as the Wilmington Chamber of Commerce. She has been a long time resident of Wilmington and lives there with her husband, Jay, and their three children.

Carlson Real Estate has 22 residential sales offices located throughout the Greater Boston Area.

menus

Tewksbury Schools

High School
Week of December 2

Monday: Spaghetti twists with meatballs in sauce, green beans, hot garlic bread or roll, pudding with topping and milk.

Tuesday: Cup of homemade soup with crackers, frankfurt on a roll with condiments, oven fries, carrot and celery sticks, milk, apple slices.

Wednesday: Veal cutlets with tomato sauce on bulkie, macaroni salad, frosted spice cake and milk.

Thursday: Clam roll with tartar sauce if desired, potato puffs, catsup, coleslaw, ice cream and milk.

Friday: Juice or fruit, tomato cheese pizza, with pepperoni or sausage topping, garden green salad, dessert and milk.

Alternate lunch is available in all schools.

Elementary schools

Monday: Spaghetti twists with meatballs in sauce, green beans, hot garlic bread or roll, pudding with topping and milk.

Tuesday: Cup of homemade soup with crackers, frankfurt on a roll with condiments,oven fries, carrot and celery sticks, apple slices and milk.

Wednesday: Italian cold cut sub with sub fixings (chipped pickles, tomatoes and onions) macaroni salad, frosted spice cake and milk.

Thursday: "Sea wonder" fun fish nuggets, potato puffs, catsup, coleslaw, hot roll, ice cream and milk.

Friday: Juice or fruit, tomato cheese pizza with pepperoni or sausage topping, garden green salad, dessert and milk.

Alternate lunch is available in all schools.

Wilmington schools

Week of December 2
High school

Monday: Frankfurt on a roll, French fries or potato rounds, seasoned green beans, chilled fruit, Jello with topping, milk/juice.

Tuesday: Steak-umm on a roll, pepper and cheese optional, French fries or potato rounds, chilled fruit, brownie milk/juice.

Wednesday: Assorted sandwiches, potato chips, chilled fruit, dessert, milk/juice.

Thursday: Italian cold cut sub with sub fixings (chopped pickles, tomatoes and onions), seasoned vegetable, potato chips, chilled fruit, cookies, milk/juice.

Friday: Chicken nuggets with barbecue, sweet 'n sour sauce or honey whipped potato, seasoned vegetable, chilled fruit, ice cream, milk/juice.

Alternate lunch is available in all schools daily.

Elementary and Middle
Week of December 2

Monday: Frankfurt on a roll, French fries or potato rounds, seasoned green beans, chilled fruit, Jello with topping, milk/juice.

Tuesday: Chicken nuggets with barbecue, sweet 'n sour sauce or honey, whipped potato, seasoned carrots, chilled fruit, milk/juice, brownie.

Wednesday: Oven baked sausage, pancake with syrup, chilled applesauce, milk/juice, dessert.

Thursday, Elementary: Tomato soup, grilled cheese sandwich, potato sticks, chilled fruit, pudding with topping, milk/juice.

Middle schools: Italian cold cut sub with sub fixings, potato sticks, macaroni salad, chilled fruit, pudding with topping, milk/juice.

Friday: Italian style pizza, pepperoni optional, tossed garden salad, chilled fruit, ice cream, milk/juice.

Alternate lunch is available in all schools daily.

Shawsheen Tech

Week of December 2
Line I

Monday-Friday: Choice of two items, fresh fruit, chilled fruit, vegetable or juice; above served with French bread pizza (cheese or pepperoni) and milk.

Line II

Monday-Friday: Choice of two items, chilled fruit, juice, vegetable or fresh fruit; choice of one, steak and cheese sub with peppers and onions; Italian sausage sub; tuna salad sandwich in a pita pocket with chopped pickle and tomato; above served with milk.

Line III

Monday: Bakes sausage link, with brown gravy, mashed potato, vegetable, hot buttered roll, fruit and milk.

Tuesday: Chicken nuggets with dipping sauces, mashed potato, corn cobbette, corn bread, fresh fruit and milk.

Wednesday: Salisbury steak with onion gravy, mashed potato, vegetable, hot buttered roll, fruit, baked dessert and milk.

Thursday: Oven crisp chicken, Italian style, rice pilaf, green vegetable, hot buttered roll, fruit and milk.

Friday: Mexican tacole pizza with chopped lettuce and tomato salsa, fresh fruit, ice cream and milk.

Menus are subject to change without notice.

TOY SOLDIERS
"Non-Stop Action! A Gutsy, Thrill-A-Minute, Go-For-It Action Movie."-Pat Collins, WWOR-TV
NOW AVAILABLE ON VIDEOCASSETTE AND ON LASERDISC
Hollywood's hottest young stars in a sizzling story of a private school under siege...and the rebellious students who risk their lives to save it.
CAMEO VIDEO
615 Main Street
Wilmington
657-8333

COUPON
10 Gallon AQUARIUM SET-UP $39.99
Includes 10 Gallon Tank
Incandecent Hood
Filter, Pump, Tubing
Food, Net, Booklet &
$5.00 worth of FREE FISH
A $64.99 VALUE
With coupon, No charges, No Double Discounts, Not valid on Sundays. Expires Dec 23, 1991
COUPON
$1.00 OFF
ANY PURCHASE OF $5.00 or more
COUPON
FANCY MALE BETTA
$1.99 Reg $3.49
WILMINGTON PET SHOP
COLONIAL PARK MALL
RT 38, MAIN ST., WILMINGTON
(508) 658-5041 (617) 932-6344
HOURS: Mon - Fri 10 - 8; Sat 10 - 6; Sun 10 - 6

Fantasy PHOTO
657-5888
240 Main St., Rte. 38
Wilmington Plaza
Wilmington, MA 01887
1 HOUR DEVELOPING
35 mm Film
Senior Citizen's Day
MONDAYS
10% OFF
ANYTHING IN THE STORE! INCLUDING DEVELOPING!
NEW HOURS: Mon - Sat 9 a.m. - 6 p.m.
• FILM
• CAMERAS
• ACCESSORIES
WEDNESDAYS FREE 2nd Set of prints

Happy Holidays
from all of us at
Salon East
Watch for our Christmas Specials
Salon East
911 East Street
Tewksbury, MA 508-640-1234

churches

First Baptist Church in Wilmington

Thurs., Nov. 28: 7 p.m., Choir rehearsal; 7:30 p.m., Battalion (grades seven through 12, young men).

Fri., Nov. 29: 6:30 p.m., Pioneer Club (girls grades one through seven); Stockades (grades three through six, boys).

Sat., Nov. 30: 8 a.m., Men's breakfast; 1 p.m., Al-Anon.

Sun., Dec. 1: 9:30 p.m., Sunday School for all ages, adult elective - "The Pursuit of Holiness" and "A Study of the Book of Genesis" nursery care provided; 10:45 p.m., Worship service, Junior Church for age 4 to 7, nursery care provided.

Wed., Dec. 4: 10 a.m., Women's study; 7 p.m., Bible study and prayer service.

Congregational Church in Wilmington

Fri., Nov. 29: 5 p.m., wedding.

Sat., Nov. 30: 8:15 a.m., the Bush League, Men's Life study.

Sun., Dec. 1: 9:30 a.m., Sunday School for all ages; 10:30 a.m., Worship service followed by coffee hour; 5 p.m., Youth group; 7 p.m., K group.

Mon., Dec. 2: 1:30 p.m., nursing home service; 6 p.m., Cub Scout Den 6; 7 p.m., Cut Scout Committee, Boy Scout Committee; 7:30 p.m., Women's prayer and praise.

Tues., Dec. 3: 4 p.m., Junior Choir (age four and up); 6 p.m., 4-H; 7 p.m., Boy Scouts; 7:30 p.m., Diaconate meeting.

Tewksbury Congregational Church

East and Main Streets; the Rev. Paul Millin; 851-9411.

Sunday: 10 a.m., Worship, Church School for three year olds through grade 12, nursery care provided, fellowship time after worship; 11:15 a.m., Junior choir; 6 p.m., Junior Youth Fellowship; 7 p.m., Church Life Orientation, 7:30 p.m., Senior Youth Fellowship, Interfaith Choir.

Monday: 7:30 p.m., Carillon ringers; fair committee.

Tuesday: 9 a.m. Friendship Circle, room 8; 7:30 p.m., C.A.R.E.

Wednesday: 1 to 4:30 and 6:30 to 8:30 p.m., Thrift shop open.

Thursday: 7:30 p.m., Senior Choir,

Friday: 7 to 9 p.m., Pie social.

Saturday: Christmas Fair.

Church of St. William

1268 Main St., Tewksbury, Ma; rectory, 851-7331; religious education center, 851-3471.

Masses: Saturdays at 4 and 7 p.m.; Sundays, 7:30 and 9 (up), 9 (down, family), 10:30 a.m., noon and 5 p.m.; weekdays, 9 a.m. and 5:30 p.m.; holy days (except Christmas and January 1) on the eve of the holy day at 4 and 7, on the holy day at 7 and 9 a.m. and 5:15 and 7:30 p.m.; First Friday, 9 a.m. and 5:30 p.m.

Confessions are heard from 3 to 3:45 p.m. on Saturdays and eve of holy days, any time at the Rectory and before each mass on First Friday.

Ecumenical Thanksgiving worship service

An Ecumenical Thanksgiving Worship Service of the Wilmington Council of Churches will be held Thanksgiving Eve, Wed., Nov. 27 at 7:30 p.m. at the Congregational Church in Wilmington, 220 Middlesex Ave. The clergy and members of the churches in Wilmington will be participating in the worship leadership and a combined choir.

The Rev. Tansy Chapman of St. Elizabeth's Episcopal Chapel will be preaching. An offering will be received for the Wilmington Community Fund. The public is invited and encouraged to participate in this cooperative act of Thanksgiving.

Wilmington United Methodist Church

The Rev. Michael Stotts, pastor, 658-8217; Bill Barcley, pastor's assistant, 657-5224; church office, 658-4519. Wilmington's United Methodist Church is accessible to handicapped individuals.

Sat., Nov. 30: 3 to 5 p.m., Advent workshop.

Sun., Dec. 1: 8:15 a.m., informal communion service; 9:15 a.m., Sunday School for all ages; 10:30 a.m., family worship service and communion service, infant and preschool care; 11 a.m., Children's activity time for grades one through six; 4:30 p.m., Junior High Youth group; 6 p.m., Senior High Youth Group; 6 to 7 p.m., Greening of the church; 8:30 p.m., Al-Anon.

Mon., Dec. 2: 3:30 p.m., Brownie troop; 5:30 p.m., Cub Scouts; 7:30 p.m., Girl Scouts, Bible study.

Tues., Dec. 3: 7 a.m., service of morning prayer; 7:30 p.m., Choir rehearsal; 8:30 p.m., Alcoholics Anonymous.

Wed., Dec. 4: 10 a.m., Bible study; noon, Alcoholics Anonymous; 7:30 p.m., UMW Christmas program.

Thurs., Dec. 5: 7 a.m., Service of morning prayer; 3:30 p.m., Brownie troop; 7 p.m., trustees; 7:30 p.m., teachers meeting, Worship Commission.

St. Thomas of Villanova

Middlesex Avenue.

Thanksgiving mass: Two masses for the occasion of Thanksgiving Day, Nov. 27 at 7:30 p.m. and Thursday, Nov. 28 at 9 a.m.

Advent wreath: The prayers of the Advent Wreath will be printed in the bulletin for each week of Advent beginning next Sunday. It is a good Advent custom to pray the Advent prayers at suppertime and light the candles to bond the spiritual side of the family.

Cookbooks: St. Thomas Women's Cookbook is available for $3 call 658-4665.

CCD notes

Sunday, Dec. 1: 9:30 a.m. Mass. The annual Jesse Tree mass sponsored by the Women's Club. Grade school children (one through five) will take their old Testament decorations to be placed on the tree. Coffee and donuts will be served after this mass.

Grade two, "Mouse in the Manger" program will be held Dec. 4 at 4 p.m. Parents are asked to attend.

Grade six, Teachers meeting will be Wed., Dec. 4 after class.

Grade eight, is looking for donations of toiletries for their Advent project.

Rosaries are happily recycled. Give them to the CCD office to be handed on to children.

St. Elizabeth's Episcopal Chapel

The Rev. Tansy Chapman, vicar; corner of Forest St., and Aldrich Road, Wilmington; (508) 658-2487.

St. Elizabeth's is accessible to handicapped individuals.

All Sunday services are at 10 a.m. First Sunday of each month is morning prayer, all other Sundays are Holy Eucharist. Nursery and Sunday School during service; coffee hour follows.

Wed., Nov. 27: 7:30 p.m., Thanksgiving Eve Ecumenical service held at the Congregational Church with the Rev. Chapman preaching.

Fri., Dec. 13: 7 p.m. all parish caroling, 14 Berry Way. Families with young children are welcome.

CCD board

Looking at the CCD bulletin board are CCD Coordinator Ms. Jane Duggan (left) and Choir Member Ms. Carol Capone. There are over 1,000 students enrolled in St. Thomas' CCD Program.

Time for annual flu vaccine

Nearly 40,000,000 American adults should get a flu vaccine each fall - but only about 20 percent of the people who should receive flu shots are getting them. Outbreaks of the flu - or influenza - occur just about every winter. And now's the time to be vaccinated, says Joel Solomon, M.D., a family practitioner at Winchester Hospital.

"The flu generally peaks between January and February," he explains. "And because the vaccine takes two to four weeks to become effective, people should be getting their flu shots now."

It is also important to understand that the strains of the influenza virus are never the same from year to year, so the vaccine is adjusted each year to combat the viruses that are expected to be prevalent. This means that people must get a flu shot each year, too - last year's immunization will not protect you from this year's strain of the virus.

Who should get a flu shot? "People over 65, those with chronic pulmonary, heart or kidney disease, and people with diabetes should get annual flu shots," says Dr. Solomon.

"Annual flu shots are also recommended for people at high risk of exposure, such as health care workers, college students and school children," he points out.

Who should not get a flu shot? "Anyone who's had an allergic reaction to a previous flu shot should not be immunized, nor should anyone who is allergic to eggs," says Dr. Solomon. "We also recommend that pregnant women not be immunized, or children under the age of six months."

"The most important advice I can give regarding the flu is to parents," he cautions, "If your child has a fever as a result of the flu - or any viral infection - do not administer aspirin. It can trigger Reye's Syndrome, a serious neurological disorder."

Instead, give your child acetominophen, or a bath in tepid water to lower the temperature, especially if it is over 103 degrees.

If you haven't yet gotten your flu shot, Dr. Solomon says they are readily available. "Many organizations offer them in community settings or in the work place," he says. "Or you can see your family physician.

Larry's Oil & Burner Service
Discount Fuel
• Full Service Company
• 24 - Hour Service
• Service Contracts
• Automatic Delivery
658-7429
100 Gal Min

DUNN'S BIKE SHOP
AUTHORIZED SCHWINN DEALER
944-9221
16 Gould St
READING

SAVE THOSE KITCHEN CABINETS!
• Cabinet Fronts Refinished • Free Estimates
• Pick up and delivery
Furniture Facelift
Open Tues - Sat 10 a.m. - 4 p.m.
432 Main St., Wilmington
(508) 658-0166

COMPLETE BUSINESS SERVICES
Reports - Correspondence - Resumes - Fax - Copies
Private Offices - Conference Room
ALL AVAILABLE AT ONE CONVENIENT LOCATION
ANTION ASSOCIATES, INC.
TEWKSBURY'S OWN SECRETARIAL SERVICES CENTER
885 Main Street/Village Landing
858-0637

"Call us First! You won't have to call anyone else!"
RALPH'S AUTOMOTIVE CENTER
Parts Plus
460 MAIN STREET
WILMINGTON CENTER
658-5558
70 YEARS of Combined Counter Experience under one roof to serve you, our customer
Mon-Fri 7:30 am - 5:30 pm; Sat.8:00 a.m.- 2:00 pm

Dr. D's Handy Men for Hire
Quality Work at Reasonable Rates
COMPLETE CARPENTRY SERVICES
• Remodeling • Finish Work • Cabinet Replacement •
• Bathrooms • Replacement Windows •
• Storm Doors & Windows •
• Roof Repair • Painting • Tile Work • Masonry Repairs •
§ Custom Made Bookcases §
DEPENDABLE – EXPERIENCED
Call for our FREE ESTIMATE
You'll save $$$$$
(508) 657-3818

SOMETHING SPECIAL FOR THE HOLIDAYS
Now that the Holiday Season is upon us
Let us:
Esther Latta,
Kathy Murphy,
Karen Indelicato
Lynda Farrell &
Lisa Whelton
boost your morale by offering you a full service of:
Shampoo & Sets, Cuts, Colors, Perms, Ear piercing
Highlights, Blow Dry, Waxings, Manicures, False Nails
Prisms, Sunglitzing, Make-up, Make-overs, Frostings
BEAUTY TERRACE
Located in the Wilmington Plaza 658-8251
WALK-INS WELCOME
HOURS: Tues 9 - 9 Wed - Fri 9 - 9 Sat 8:30 - 5:00
We also offer a full line of: SUKESHA PAUL MITCHELL NEXUS

FLD FINISH LINE DISTRIBUTORS
SPECIAL ANNUAL CHRISTMAS SALE
EXCLUSIVE SCREEN PRINTERS & EMBROIDERERS OF ALL CHEERS PRODUCTS
10-50% OFF Cheers Products
FEATURING SLIGHTLY IRREGULAR & DAMAGED ITEMS, AS WELL AS 1ST QUALITY ITEMS. ALL DESIGNS ON SALE AND MARKED DOWN.
FRI. & SAT. NOV. 29-30 10 AM-4 PM
155 WEST ST. WILMINGTON, MA
AMEX, MASTERCARD & VISA ACCEPTED

JOE BARRY'S OIL CO.

312 Main St
Wilmington, MA 01887

(508) 658-7174

FUEL OIL * PROPANE * KEROSENE

* FULL SERVICE *

WE NOW ACCEPT M/C, VISA & DISCOVER

* Auto Delivery Available
* 24 Hr Emergency Delivery & Service
BURNER INSTALLATIONS
* Burner Contracts
* K-1 Kerosene (delivery available)
HOURS M-Th 8 - 5
Fri 8 - 4 Sat 8 - 12

Before You Renew Your Insurance ...

Call us for a Second Opinion

Are You Paying More than You Should for Your Insurance?

Before you renew elsewhere. Check us out! You may want a second opinion on your present coverage ... or just want to change agents.

✓HOME

Insuring your home is a specialty at **Caddell & Byers**. You can be sure that you will get *only* the insurance coverage you need at a price you can afford.

✓CAR

While Auto Insurance rates in Mass. are standard ... *how* you buy and *what* you buy can make a big difference. *And at Caddell & Byers you get FREE registry service.*

✓LIFE

Our Life Insurance people are experienced professionals. We take the time to find out what you really need and tailor the ***right policy*** to fit your needs.

✓HEALTH

Caddell & Byers has a wide selection of Health Insurance plans to match *your* circumstances to the plan that fits *your* needs.

Not Just Insurance ...*Caddell & Byers* Insurance.

PROPER COVERAGE

Caddell & Byers
INSURANCE AGENCY, INC.
Bedell Brothers Insurance

402 Main Street • Wilmington, MA 01887
(508) 658-9116

Acton Bedford Burlington Lowell North Reading Wilmington

bits & pieces

Birthdays

Patricia Nutt of Deming Way, Wilmington will observe her special day December 2.

Dora Cornish of Central Street, Wilmington will be a year wiser on December 4.

December 5 will mark the special day of Dennis Andersen of Ayotte Street, Wilmington, Darlene Puma of Beacon Street Ext. and Elaine Stickney of Linda Road.

Bella Estrella of Middlesex Avenue, Wilmington will turn another page on December 6 and will share greetings with Rick Nicoll of Lake Street.

December 7 will find Frank West of Sprucewood Road, Wilmington and Edie Cunningham of Lawrence Street listening to the strains of "Happy Birthday."

Silver Anniversary

Bev and Jim Duggan of Florence Avenue will observe their 25th wedding anniversary on December 2.

To enter

To enter an item in Bits & Pieces, call the Town Crier at 658-2346 days and Tuesday nights or 658-2907 other nights and weekends. Ask for BeeDee.

Joseph Hurley

Joseph M. Hurley, a 1982 graduate of Tewksbury Memorial High School has recently joined the staff of Reardon Associates in Burlington as a technical search consultant.

In his new position, Hurley will specialize in information systems, data and voice communications, software and systems service. He has a BA degree from Merrimack College and over two years experience in the recruiting field.

Acacia holiday fair

Acacia Chapter's Holiday Fair will be held in Masonic Hall, Victor Drive, Tewksbury from 10 a.m. to 4 p.m. on Friday, Dec. 6 and from 10 a.m to 7:30 p.m. on Saturday, Dec. 7. Lobster roll salad will be available from 11 a.m. to 2 p.m. on Friday and a roast beef dinner will be served at 6 p.m. on Saturday. Snack Bar will be open both days.

Tables will include crafts, baked boods, gift wrapping, attic treasures, jewelry and Santa's Letter. Takeout orders will be welcome on the lobster roll luncheon.

For information and reservations call 851-2149 or 658-4201 before Dec. 5. Call for last minute information on Friday to 851-4500.

Open house, VFW Post 8164

An open house in honor of Tewksbury's World War II veterans will be held Sunday, December 8 from 1 to 4 p.m. at VFW Post 8164 Hall, Vernon Street. Public invited.

Honors at Arlington Catholic

Five Wilmington residents and one from Tewksbury have been named to the honor roll at Arlington Catholic High School for the first quarter:

Wilmington students include Michelle Hirshfeld, Class of '94 and Christina Farase, Class of '95 attained second honors. Honors list included Nichole Hirschfeld, Class of '93, and Erin Baratta and Jodi LePore, Class of '95.

Tewksbury student honored - Christine Delisle, Class of '94.

Beth Hunter

Beth Hunter of Dell Drive, Wilmington has graduated from the Lowell Academy Hairstyling Institute.

The Academy prepares men and women for careers in hair styling, salon management, beauty product representation and manicuring.

Anita Arsenault

Anita Arsenault of Salem Street, Wilmington was honored for 25 years of service with John Hancock Mutual Life Insurance Co. at the 39th annual Quarter Century Club dinner held recently at the Westin Hotel in Boston.

Anita is a member of the Merrimack Valley Chapter of the Sweet Adelines in Wilmington.

Museum Pass Fund

Those representing Wilmington's Museum Pass Fund have extended a warm thank-you to the local Community Fund for its generous donation toward renewal of the pass which admits a family of four to the Museum of Science in Boston free of charge.

The pass is available at Memorial Library seven days a week, but advance reservations are highly recommended especially during school vacations.

Honors at St. John's Prep

Four Wilmington students and four from Tewksbury have been named to the honor roll for the first quarter at St. John's Prep in Danvers.

Those from Wilmington: Senior Matthew Breen; Brian Mullins, a junior and freshmen Michael J. Keiley and Derek Santini.

Tewksbury residents honored: Gregory Carter, a senior, Michael Goguen and James Mazza and freshman Adam Bishop.

Other places

The Eastern Middlesex Family YMCA in Reading is expanding its program offerings this year by including two new adult fitness programs to begin December 2. The programs include the Y's Way to Fitness, a 30 minute class and a 45 minute aerobic class. First classes on Dec. 2 and 4 will be free of charge. Call 944-7989 for more information.

A Jobseekers group will be offered at the Presbyterian Church, 335 Cambridge St., Burlington Tuesday, Dec. 3 at 9:30 a.m. All those interested will be most welcome.

Meet the Midwives at Malden Hospital, Mon., Dec. 9 at 7 p.m. in the Malden Room; free discussion group in which midwives discuss their practice and answer questions. Call (617) 648-4221.

Advance directives and the Mass. Health Care Proxy, Tues., Dec. 10, 7 p.m. in Malden Hospital Auditorium. Open to the public. Panel discussion about patient self determination, including legal, ethical, medical, practical issues of "right to die." Call (617) 322-2221 ext. 5004.

Wilmington seniors menu

Week of December 2

Monday: Chilled juice, frankfurt, baked beans, seasoned green beans, Jello with topping and milk.

Tuesday: Chilled fruit, ravioli with tomato sauce, tossed garden salad, French bread and butter, brownie and milk.

Wednesday: Chilled juice, spinach souffle, seasoned mixed vegetables, wheat rolls and butter, apple and milk.

Thursday: Oven baked chicken, whipped potato, seasoned vegetable, wheat bread and butter, pudding with topping and milk.

Friday: Baked fish dinner, creamy mashed potato, seasoned vegetable, dinner roll and butter, ice cream and milk.

RE/Max grand opening

Bill Perkins, Broker/Owner of Re/Max Hearthstone Realty has announced Re/Max office will have a grand opening of their newly expanded offices at Claddagh Place Wednesday, Dec. 4 from 4:30 to 8:30 p.m. Re/Max Hearthstone Realty, located at 1215 Main St., Tewksbury, is an affiliate of Re/Max of New England.

There are over 1900 offices and nearly 30,000 Re/Max Sales Associates in North America. Re/Max is on a growth pace to become the number one real estate organization in North America by year end (based on the number of transactions).

"From an operations standpoint, our newly expanded offices will better enable us to service the growing real estate needs of area communities," says Bill Perkins. "A modern, stylish, and efficiently run office helps our sales associates provide the finest service to our customers."

Re/Max's success is built on its maximum commission concept, which allows its sales associates to keep the maximum commission available in the industry at no additional cost to the consumer. This concept breeds top producers, enabling Re/Max to attract and retain first rate, experienced sales associates.

Semonelli, DeMarco Students of the Month

Michele Semonelli and James DeMarco have been named Students of the Month for November at Wilmington High School.

Michele Semonelli

Michele is the daughter of Guy and Eileen Semonelli and is president of the National Honor Society. She has been an active member of the Student Council, Prom Committee, Yearbook Committee, Math Honor Society and Peer Leadership. She is also co-choreographer of the Wildcat Colorguard and acts as chairperson of the Senior Class Fundraising Committee.

Michele plans to major in pre-dentistry and hopes attend either Colby College or St Lawrence University next fall.

James DeMarco

James, son of John and Rosemary DeMarco is a member of the National Honor Society and is currently ranked 10th in his class He is tri captain of the soccer team and has been involved in baseball and winter track. He is a member of Peer Leadership and tutors youngsters through this program.

Jim hopes to attend either Trinity College, Assumption, Tufts, or Saint Anselm's majoring in computer science.

Living proof that a heart attack can save your life.

When Tom DiNuccio was wakened by sharp chest pains, he thought, like so many victims of a heart attack, that it was the end. On the contrary, it was just the beginning. The beginning of a new way of life that would give Tom something very precious—a second chance.

Though he was only 44 years old, everything about Tom's life had put him at risk. Too much stress. Too little exercise. Too little awareness of a healthy diet. Basically, he lived like most of us do. But having a heart attack saved Tom's life. Motivated by fears of a reoccurrence, he came to New England Memorial's Cardiac Rehabilitation Program. Here, Tom was introduced to new ways of thinking, eating, exercising, and coping with stress that have become the foundations for a whole new lease on life.

And because having a heart attack at such a young age—at any age—is a real psychological blow, Tom's rehab included valuable counseling and support that, in his words, "Helped me get on track and made me want to help myself."

Today, when asked what his special interests or hobbies are, Tom's answer is simple: "I enjoy life." Living proof that cardiac patients who want a second chance really take our advice to heart.

For more information or a physicians directory, call us today at (617) 979-7117.

For a physician referral, call (617) 979-7005.

- Dr. Lester Shoap, Linda Papalegis, R.N., and Thomas DiNuccio

New England Memorial Hospital

the staff of life

5 Woodland Road, Stoneham, MA 02180

HAMILTON WOODS

Fine Distinctive Homes
by
Paul K. Butt Builders, Inc.

Custom Built -
A home uniquely yours.

Superb Residential Community
Wooded Private Lots
Built with High Standards
QUALITY CRAFTSMANSHIP
A variety of plans to choose from
658-3716 • 657-8215
Rt 62 in Wilmington • Exit 40 off Rt 93

Coming events

datebook

Wed., Nov. 27: Early dismissal for Wil. Schools; high school, 10:30 a.m.; intermediate, 11 a.m.; elementary (K-5) Shawsheen and Woburn Street, 11:30 a.m.; Wildwood at noon.

Wed., Nov. 27: 2 to 8 p.m., Tewks. Community Blood Drive sponsored by K of C. Call 258-0025 ext. 2091.

Wed., Nov. 27: 7:30 p.m., Ecumencal Thanksgiving Worship Service of Wil.Council of Churches at the Congregational Church.

Fri., Nov. 29: 7 to 12 p.m., dance at Elks, South Street, benefit for children hurt in Dracut fire.

Fri., Nov. 29: 9:30 a.m. to 3 p.m., Merrimack Valley Chapter Sweet Adelines harvest and holly craft fair at Tewks. K of C. Call 617-272-9122.

Sat., Nov. 30: 10 a.m. to 4 p.m., Christmas Crafts Fair at WHS. Call 694-6060.

Sat., Nov. 30: 7 p.m. to midnight, Las Vegas Nite at Sons of Italy Hall, Wil.

Sat., Nov. 30: 8:30 p.m., singles dance at K of C Hall, Middlesex Ave., Wil. Call (617) 942-0165.

Sun., Dec. 1: 1 to 4 p.m., Annual Christmas Social at Joshua Harnden Tavern, 430 Salem St., Wil.

Sun., Dec. 1: 2 p.m., at Wil. Arts Center; Silk Stockings, women's trio featuring music of the 40s.

Mon., Dec. 2: BayBank, 390 Main St., Wilmington in cooperation with the Community Fund will be accepting non-perishable food items and canned foods to benefit families served by the Fund.

Mon., Dec. 2: at 1 p.m., Elder Commissioners will meet at Buzzell Senior Center.

Tues., Dec. 3: 6:30 p.m., Visiting Nurse Hospice memorial service at N.E. Rehab, Woburn. Call 438-3770.

Wed., Dec. 4: Early dismissal day for all Wil. Schools. High school, 10:30 a.m.; middle schools, 11 a.m.; Shawsheen and Woburn Street, 11:30 a.m.; Wildwood at noon. No kindergarten sessions on this date.

Thurs., Dec. 5: 9 a.m. to 3 p.m., Gov. surplus food dist. at Tewks. Senior Center.

Thurs., Dec, 5: Woburn Street School Pac meets in school cafe, 9:30 a.m.

Fri., Dec. 6: 10 a.m. to 4 p.m., Acia Chapter Holiday Fair at Masonic Hall, Victor Drive, Tewks. Call 658-4201.

Fri., Dec. 6: 5 to 9 p.m., Christmas Bazaar at St. Dorothy's Church Basement. Public invited.

Sat., Dec. 7: Wil. Rec day trip to New York City. Call 658-4270.

Sat., Dec. 7: 10 a.m. to 5 p.m., St. William's Holiday Fair. Public invited.

Sat., Dec. 7: 10 a.m., to 7:30 p.m., Acacia Chapter Holiday Fair continues at Masonic Hall, Victor Drive, Tewks. Call 658-4102

Sat., Dec. 7: 10 a.m. to 6 p.m., Christmas Bazaar continues at St. Dorothy's Church basement.

Sat., Dec. 7: 9 a.m. to 3 p.m., Shawsheen Tech holiday craft fair and flea market.

Sat., Dec. 7: 10 a.m. to 3 p.m., Christmas Spirit Fair at Abundant Life School, 17 Boutwell Street, Wil. Call 657-8710.

Sun., Dec. 8: 1 to 4 p.m., Open house at VFW Post 8164, headquarters, Tewks in honor of all Tewks. WWII veterans.

Wed., Dec. 11: Deadline for applicants seeking grants from Wil. Arts Council. Call 658-2042.

Thurs., Dec. 12: at 7 p.m., elementary and middle schools will present their combined winter concerts in the newly renovated Barrows Auditorium.

Mon., Dec. 16: 7:30 p.m., special town meeting in Barrows Auditorium, Wilmington.

Fri., Dec. 20: 7 p.m., Wil senior citizen Christmas social at Elks Hall, South Street, Tewks. Signup at 9:30 a.m., Nov. 22.

Wed., Jan. 8: Wil. Rec modeling/finishing program for grades six to 12. Call 658-4270 for details.

Christmas Spirit Fair Dec. 7

The Abundant Life Christian School will host its annual "Christmas Spirit" Fair, Saturday, Dec. 7 from 10 a.m. to 3 p.m. at 17 Boutwell Street, Wilmington. It promises be a fun day for everyone!

The "Spirit of Christmas" will offer fair goers free hot cider as they enter the doors of the Abundant Life School. Christmas music will invite them into the gymnasium where local crafters will display their creations for Christmas shoppers.

Cookie decorating and a variety of activities will be available for children. See what the Pocket Woman has in store! Teens can claim their prizes after trying their skill in "Game Alley." A table of inexpensive gift items will be available for children to do a little Christmas shopping and they can have their "I'm a Little Angel" picture taken as a souvenir of the day or to include in a Christmas card to Grandma and Grandpa!

A chili and hot dog luncheon will be available, as well as hot coffee and freshly baked items. And there are always bargains to be had in the white elephant room and the second time around clothing shop. Call Mrs. Hobart at 657-8710 for more details.

St. Williams hosts holiday fair

St. William's annual Christmas Fair will be held Saturday, December 7 from 10 a.m. to 4 p.m. in the School Hall. The fair will kick off with the arrival of Santa at Tew Mac Airport at 9:30 a.m., where Santa will proceed to St. William's School hall. Pictures with Santa will be available until 2 p.m. There will be plenty of food, baked goods, candy and fudge. Tables include, country store, religious, homemade crafts, attic treasurers just to mention a few. Raffles are always a favorite, and some of the prizes this year include state lottery instant game tickets, Remote 5 Disc CD player, Nintendo Action Set, and Sony Walkman AM/FM Stereo Cassette player.

After enjoying the festivities of the day join the parish in the popular spaghetti supper held in the Parish Center from 4 to 6 p.m.

Abstract art exhibit

An exhibit of abstract art by three local artists will open on Saturday evening from 7 to 9 p.m. at the Wilmington Arts Center. The exhibit features the work of Marguerite Elia, Francis Toohey and Tina Prentiss. The exhibit will also be open on Sunday, Dec. 1 from noon to 5 p.m. The Arts Center is located in the old Town Hall on Middlesex Avenue, opposite the Congregational Church.

Visting Nurse Hospice memorial service

The annual Memorial Service being held by Visiting Nurse Hospice, on December 3, 1991 at 6:30 p.m., will be conducted by the Rev. Tansy Chapman, in the chapel of the New England Rehabilitation Hospital, Woburn.

The public is cordially invited to attend the services honoring the loved ones cared for jointly by family caregivers and hospice. Hospice is a way of care that respects a person's need for dignity and comfort during the final stages of life.

Visiting Nurse Hospice is a 10-year-old program of Visiting Nurse Association of Middlesex-East. The program has served over 1,000 terminally ill people and their families.

For additional information call 438-3770. The coordinators are Helen McCormack and Natalie Parsons.

Local women produce educational TV series

A new series called "In Pursuit of Excellence" will begin airing November 27 at 6:30 p.m. on WCTV, Channel 52. The monthly program, produced by Cheryl Soderquist and Sandra Curtin, will address educational issues pertinent to the Wilmington Public Schools.

The first program of the series is "Your Tax Dollars Renovate to Educate." Few voters have had an opportunity to see the completed high school renovation which was largely funded by Wilmington tax dollars. Since Barrows Auditorium, the final step of the project, will be dedicated December 5, this is a good time to look at the completed renovation with Diane Allen and Paul Fleming.

Upcoming programs for "In Pursuit of Excellence" are a live phone-in discussion with the Curriculum Committee and a live phone-in program with a panel discussing the new educational legislation dealing with tenure, the length of the school year, and other issues. If you have an idea for future programs in this series, please write or call us at WCTV 657-4066.

Listings of program time and the repeat schedule can be found in local papers and on the WCTV bulletin board on Channels 30, 52, and 56.

Step into shape

Everyone's talking about it! It's healthy, it's fun - and it's offered at the Regional Health Center in Wilmington! It's Step aerobics.

Step aerobics is a low impact, high intensity aerobic dance exercise. To the beat of exhilarating music, participants follow the instructor's moves by stepping up and down on special step aerobic boards.

Step aerobics is held every Friday from 5:30 to 6:30 p.m. and Sunday from 10 to 11 a.m. at the Regional Health Center in Wilmington, a division of Winchester Hospital. Preregistration is required. To reserve a step, call Winchester Hospital at (617) 756-2220.

Mister Donut

The NEW OWNERS HAVE TAKEN OVER!!

- Fresher, Higher Quality Products
- Lower Prices • New Line of Muffins
- New Pastries • Soups

Holiday Special

NO COUPON NECESSARY
1 DOZEN DONUTS
ONLY $1.99

Rte 38 Tewksbury
Across from Grand Prix Racing
658-5539

GRAND OPENING MONTH COUPON SPECIAL
10% OFF
Lotus RESTAURANT
ALL FOOD PURCHASES
• Mandarin
• Szechuan
• Cantonese Cuisines
USE THIS COUPON 'TIL 11/30/91
Off Washington St., Woburn – Exit 36 off Rte 128/95 across the street from Staples Office Supply
(617) 932-9595 (617) 932-0300

OAKDALE Florist
FLOWERS•BALLOONS•FRUIT BASKETS
afs
CALL & CHARGE (508) 851-6347
OAKDALE MALL RTE. 38
1900 MAIN ST. TEWKSBURY
(NEXT TO PAPA GINO'S)
DISCOVER VISA MasterCard Carik

St. John's Preparatory School
Danvers, Massachusetts
Open House
for 8th graders and their parents
Saturday
December 7, 1991 - 9:00 a.m. to Noon
Located on Summer Street in Danvers
One half mile off Route 62, between
Routes 1 or 95 and Route 128

Hair is the Total You

By Linda Gaffey

THE THIRTY SOMETHING CUT

Women who believe that they should cut their hair short by the time they reach their thirties may be depriving themselves of a face-saving device. It is no longer conventional wisdom that shoulder length hair automatically makes a thirtysomething woman look older. The fact is that long hair can be angle cut and layered to make it look as uplifting as a short cut. By preserving long tresses, a woman may be better able to camouflage a chin or neck that is no longer as firm as it was during her twenties. Longer hair also offers optimum bounce for a youthful effect. As a woman reaches her thirties, she should explore those hair options which work best for her.

Our professionals will help you to look your best with a cut, style, perm or color that complements your face, personality and lifestyle. For an appointment, call us today at SHAWSHEEN HAIR SALON, 161 Shawsheen Ave., Rt. 129, Wilmington, (508) 658-9475. Hours: open six days and nights of the week, closed Sun. We feature beautiful Matrix hair care products, like Vavoom or Systeme Biolage, for natural and therapeutic hair care solutions.

Best wishes for a happy and healthy Thanksgiving from the staff at Shawsheen.

HINT: As a woman ages, her hair begins to thin - particularly at the hairline.

Shawsheen Hair Salon

Save on application fees!*

Free Home Refinancing Seminar.

Find out how much you can save by refinancing your mortgage with BayBank.
Wednesday, December 4
6:30 p.m.
BayBank
7 New England Executive Park, Burlington
(next to Burlington Mall)
To make your reservation, please call Heather Mulvey at (617) 273-1700, ext. 4375.

BayBank®

* Save up to $300 when you have your mortgage payments made automatically from your BayBank checking or savings account.

Member FDIC

To the Townspeople of Wilmington
and
All who have served and supported
the entire renovation project
through the years...
You are cordially invited to attend

'First Night'
The Re-opening Ceremony
of
Barrows Auditorium
Wilmington High School
Thursday, December 5, 1991
4 p.m.

Weddings & engagements

Kathleen Florio to wed Mark Gadarowski

Mr. and Mrs. Charles Wilson of Nashua, N.H. have announced the engagement of their daughter Kathleen Florio, to Mark A. Gadarowski, son of Mr. and Mrs. Tadeusz Gadarowski of Chicopee.

Kathleen, daughter of David J. Florio Sr., is a graduate of Wilmington High School and Endicott College. She is presently employed by Private Health Care Systems in Lexington.

Her fiance, a student at Northeastern University is employed by Implant Sciences in Danvers.

A July wedding is planned.

Darlene Puma weds John McLaughlin

Darlene Kathryn Puma, daughter of Mr. and Mrs. Vincent Puma of Beacon Street, Wilmington became the bride of John Edward McLaughlin, son of Edward McLaughlin and Donna McLaughlin, both of Wilmington on September 22.

The ceremony was performed by Father Hughes at St. Thomas Church with a reception following at the Castleton in Windham, N.H.

Terri Downs served as maid of honor while the bridesmaids included Laurie Cole, Beth Bartnick, Lisa Costabile, and Denise McLaughlin (sister of the groom).

Billy Szydlowski served as best man while ushers included Dave Marranzini, Brett Dowsett, Mike Maiella and Michael Ferns.

The new Mrs. McLaughlin is a graduate of Wilmington High School now employed by Travel Agents International in Woburn.

Her husband, also a WHS graduate holds a bachelors degree in English from Assumption College in Worcester.

Following a honeymoon in Aruba, the couple is now living in Wilmington.

Diane Blonigen, David Consigli engaged

Mr. and Mrs. Silverius J. Blonigen of Wilmington have announced the engagement of their daughter, Diane L., to David E. Consigli Jr., son of Mr. and Mrs. David F. Consigli of Franklin.

Miss Blonigen is a graduate of Wilmington High School and Assumption College. She is employed with the Gillette Company as a senior internal auditor.

Her fiance is a graduate of Medway High School and Bentley College. He is employed at Richardson and Richardson in Medway as an accountant.

A May wedding is planned.

Julie Celata to wed Gerard DeCosta

Mrs. Carol S. Celata of Wilmington and Richard C. Celata, Sr. of Revere have announced the engagement of their daughter Julie Marie to Gerard J. DeCosta of Woburn.

Ms. Celata is a 1984 graduate of Wilmington High School and graduated in 1988 from St. Joseph's College, West Hartford, Ct. She is employed as an assistant buyer for Jordan Marsh in Boston.

Her fiance, a graduate of Bedford High School is employed by Joseph DeCosta, Co. in Woburn.

A September wedding is planned.

service news

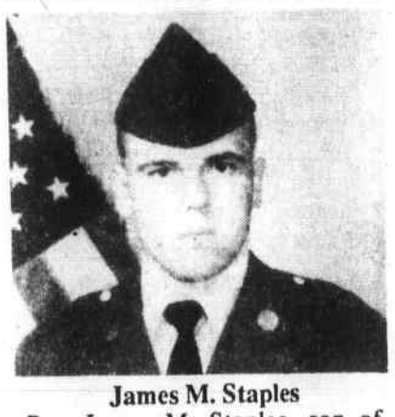

James M. Staples

Pvt. James M. Staples, son of Richard and Maureen Staples of Champion Street, Tewksbury has completed basic training at Fort Sill, Okla.

Pvt. Staples is a 1991 graduate of Tewksbury Memorial High School.

Daniel F. Gannon

Air Force Senior Airman Daniel F. Gannon has been decorated with the Good Conduct Medal.

The medal is awarded for exemplary conduct while in the active service of the U.S. He is a Morse systems operator at RAF Chicksands, England.

Gannon is the son of Thomas and Helen Gannon of South Street, Tewksbury and a 1981 graduate of Tewksbury Memorial High School.

Michael J. Welch

Senior Airman Michael J. Welch, son of Edward and Lorraine Welch of Florence Avenue, Tewksbury, has graduated from the air traffic control operator course at Keesler Air Force Base, Biloxi, Miss.

The Airman is a 1987 graduate of Shawsheen Tech.

Scott M. Catena

Scott M. Catena of 19 Marion St., Wilmington recently graduated from East Coast Aero Technical School of Lexington. He graduated with a 91 percent average and received a High Honors Award at the graduation ceremony which was held at the Sheraton Tara, Lexington.

The aeronautical maintenance technology course is a 19 months full time study course, which consists of airframe and powerplant classwork and practical shop work. Upon successfully completing this school, Scott has received his airframe and powerplant license. After taking a series of FAA exams he has also received his FAA certification.

Scott is presently registered for the next opening at Northeastern University to further his education in aerospace engineering. He is the son of Desi and Maureen Catena and has a younger brother Christopher.

Gary S. Steele

Tech Sgt. Gary S. Steele, son of Gerald and Joanne Steele of Helvetia Street, Tewksbury, a 1978 graduate of Tewksbury Memorial High School, has reenlisted in the U.S. Air Force for six years.

He is a law enforcement flight leader at Lajes Field, Portugal.

Shawn P. Rose

Marine Pvt. Shawn P. Rose, son of Walter J. Rose of Brook Street, Tewksbury, recently completed recruit training at Parris Island, S.C.

He is a 1991 graduate of Greater Lowell Regional Vocational Technical High School of Tyngsboro.

Daniel L. Sullivan

Daniel L. Sullivan has been promoted in the U.S. Air Force to the rank of technical sergeant.

The sergeant is an avionic systems technician at Cannon Air Force Base, Clovis, N.M.

Sgt. Sullivan is the son of James Sullivan of Main Street, Tewksbury and Charlene M. Sullivan of Florida.

Markus McMahon

Navy Seaman Recruit Markus E. McMahon, son of Joanne McMahon of River Road, Tewksbury, recently completed training at Recruit Training Command, Great Lakes, Il.

The 1990 graduate of Tewksbury Memorial High School joined the Navy in June 1991.

BAKER: Jennifer Lee, second child, first daughter to Roy and Donna (Knickle) Baker of Sugar Land, Texas April 14, 1991.

Grandparents are Barbara Knickle of Wilmington, Clifford Knickle of Billerica and Paul and the late Lee Baker of Texas.

Great-grandmothers are Vera Clarke of Rockport and Ina Digby of Somerville.

Jennifer's brother is two and a half year old Ryan.

CAPOZZI: Tesha Lee, first child to Mr. and Mrs. Paul Capozzi of South Bowdoin Street, Lawrence October 18 at New England Memorial Hospital.

Grandparents are Mr. and Mrs. Louis Romanelli of Johnston, R.I. and Mrs. Dorothy Capozzi of Chestnut Street, Wilmington.

FANTASIA: Deanna Dawn, first child to Laura Fantasia of Cottage Street, Wilmington, October 13 at Winchester Hospital.

Grandparents are Mr. and Mrs. Fantasia also of Cottage Street, Wilmington.

FERRERA: Patrick Charles, first child to Mr. and Mrs. Charles Ferrera of Challenger Road, Billerica October 24 at Winchester Hospital.

Grandparents are Mr. and Mrs. Charles Long of Holland, MI and Yolanda Ferrera and the late Patrick Ferrera of Wilmington.

HOLLENBECK: Amanda Lee, first child to Lee and Allyson (Krol) of Davis Road, Wilmington November 14 at Winchester Hospital.

Grandparents are Dorothy Hollenbeck of Andover, David Hollenbeck of Hope, RI and Mr. and Mrs. Alfred Krol of Longmeadow.

KRAVETZ: Michelle Lahti, second child, second daughter to Gary and Audrey (Lahti) Kravetz of Grace Drive, Wilmington November 6 at New England Memorial Hospital.

Grandparents include Mrs. Isabelle Lahti of Quincy and Mr. and Mrs. Myer Kravetz of Swampscott.

Michelle's sister is Brooke.

LaVITA: Stephanie Joy, third child, second daughter to Richard and Dolores (Nogueira) LaVita of Andrew Street, Wilmington November 5 at New England Memorial Hospital.

Grandparents are Mr. and Mrs. Joseph Nogueira of Somerville; Mrs. Dorothy LaVita and the late Bernard LaVita of Everett.

Stephanie joins siblings Lauren and Richard.

MacNEIL: Jaron Tyler, to Melissa Malerba MacNeil of Livingston Street, Tewksbury October 19 at Malden Hospital.

Grandparents are Joseph and Lorraine Malerba, also of Livingston Street, Tewksbury.

MAGNARELLI: James Nelson, first child to Thomas and Eileen (Nelson) Magnarelli of Mozart Avenue, Wilmington November 4 at New England Memorial Hospital.

Grandparents are Edwin Nelson and Mr. and Mrs. James Magnarelli, all of Burlington.

McHUGH: Amanda Leigh, first child to Patricia Dickerson and Richard McHugh on November 2 at Winchester Hospital.

Grandparents include Mr. and Mrs. Dennis Dickerson of Cleveland Avenue, Wilmington and Mr. and Mrs. Richard McHugh of Church Street.

SALOMAN: Rachel Leigh, to Mr. and Mrs. Peter Saloman of Salem Street, Wilmington October 27 at Winchester Hospital.

Grandparents are Mr. and Mrs. John Caruso of Somerville and Mr. and Mrs. Ronald Saloman of Stoneham.

WINCHELL: Michele Leah, second child, second daughter to Mr. and Mrs. Stephen Winchell of Stark Avenue, Wakefield November 9 at Winchester Hospital.

Grandparents include Mr. and Mrs. Robert Dorval of Park Street, Wilmington and Marjorie Winchell of Lawrence Court.

Town Crier photo policy

Town Crier photo reprints may be purchased any time after the photo has appeared.

Cost is $6 for the first 8x10 and $1 for each additional of the same print; and $4 for the first 5x7 and $1 for each additional reprint.

Also, many photos that we shoot are not printed in the newspaper. Ask to see our "contact sheets" for photos which did not appear.

Call 658-2346 for details

Jean's Curl n' Swirl
2122 Main St.
Tewksbury, MA
658-9333

CASTLE TRAVEL
HONEYMOONS-START WITH US
Fully Computerized
No Services Charges
851-8024
Cottage Place
1147 Main Street Tewksbury

PINEHURST JEWELERS
884 Boston Rd., in Billerica
(at Billerica/Burlington line on Rte. 3A)
(508) 663-6611
• SPOT CASH Paid for Gold & Diamonds
• Expert Jewelry & Watch Repairs
• Insurance Appraisals including photo
• Specializing in Watchband Repairs
• LOWEST PRICES for 14K Gold & Diamonds
SEIKO Repair Specialists

Make the dream a reality!
MASSBANK For Savings announces The First-Time Homebuyers' Mortgage Loan Program
• If you are a first-time home buyer, and
• If you are buying a home in Reading, Melrose, Stoneham, Wilmington, Medford, Tewksbury or Chelmsford, and
• If you cannot obtain a mortgage under one of our regular mortgage programs...
You may be eligible for MASSBANK'S First-Time Homebuyers' Loan Program
When you're looking for safety...
MASSBANK FOR SAVINGS
Member FDIC/DIF
Equal Housing Lender
Call us at (617) 942-8117

NOTICE
TO PEOPLE LIVING IN HATHAWAY ACRES
Call Now
658-2109
SNOW REMOVAL
Dr. D's Landscaping will be taking a limited number of contracts in your neighborhood. If you would like your driveway clear when you get up in the morning, without getting up to move your cars, call today!

WILMINGTON REDEMPTION CENTER
FREE PICKUP
CASH PAID
For Mass Deposit Bottles & Cans
657-7501
420 Main St., Wilmington
(across from the train station)
OPEN 7 DAYS A WEEK

WELCOME WAGON WANTS TO VISIT YOU
Just engaged? New parent? Moved? I'd like to visit you. I'll bring useful gifts, information and cards you can redeem for more gifts at local businesses. All free for you.
Call 658-6211
JEAN S. HARTKA
We can arrange a get together in your home for a brief visit.
Welcome Wagon
AMERICA'S NEIGHBORHOOD TRADITION

BEAUTY DEPOT
421 MAIN ST. (Jct. 62 & 38)
WILMINGTON
658-9433
"Custom Perms"
"Designer Cuts"
Clipper Cuts (by Mr. Paul)
"All at affordable prices, by experienced stylists"
M-T-W-Fri 9-7 Thurs. 9-8 Sat. 9-4

Simms JEWELERS
Open Thurs. till 8:30 Sun. 12 to 5
"The Standard of Excellence Since 1956"
SAVE 20%

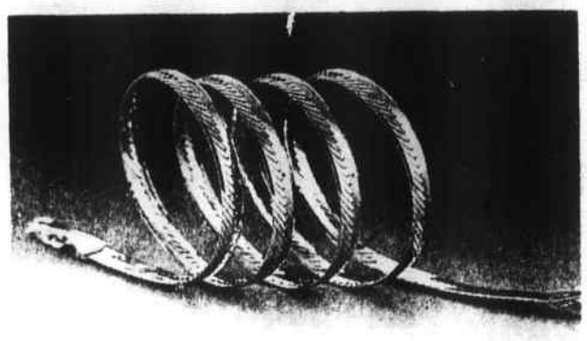

On All 14K Gold Chains, Bracelets & Bangles
Sale Ends December 24th
For Value — For Quality — Shop Simms
READING CENTER 648 Main Street 944-4031
MasterCard, Visa, Discover, Welcome
WINCHESTER CENTER Main Street 729-6741
SIMMS BUYS GOLD AND DIAMONDS

Sports

Thursday's Feaster Five race

A real survivor ready to race

"I wasn't supposed to survive the stroke. Then when I did, they told me I'd use a wheelchair for the rest of my life," says Tommye-K. Mayer, founder of Solutions To...a Boston based business consulting firm.

Ten years ago, Tommye-K. suffered a nearly fatal stroke. Fifty cc's of blood, about half a cup, flooded her brain. She was only 23 years old then, and on her way home from work on a Friday evening.

When Tommye-K. awoke from the coma, she was half-paralyzed. She couldn't even remember how to swallow. "They never expected me to walk again, but I guess I'm just more determined than they thought, because now, after years of working on my body, I'm not just swallowing and walking, I'm smiling and running."

She has registered to run the Feaster Five, the Merrimack Valley Striders' five mile Thanksgiving Day road race. The race, featuring a new course and a four lane starting line, starts at 8:30 a.m. on Main Street in Andover.

"I ran my first road race last month, the Tufts Health Plan 10K for Women. And now I'm really hooked. It feels so good. I can't think of a better way to kickoff Thanksgiving," she says.

Although she's running, the stroke damage is by no means cured. Her left leg is still paralyzed. In fact, it comes as a surprise each time her foot strikes the pavement. Usually, she can't even feel the whole side, and when she does, it's all pins and needles.

Last year over Labor Day weekend, getting up at six a.m., Tommye-K. Mayer began teaching herself to run. It was 50 yards at a stretch to start.

"How do you teach yourself to run ? For that matter, how do you teach yourself to swallow ? You think, you visualize, and then you make yourself do. By planning and doing, you succeed," says Mayer.

Mayer's company, Solutions To...tackles critical management issues. "For the time being, we've focused on three areas, realizing customer service excellence, fostering the winning team concept, and complying with ADA, the Americans with Disabilities Act which will be implemented on July 26, 1992.

But what I'm really doing is gathering together a team of creative, experienced, brilliant, and innovative consultants. We are here offering that experience, our ideas and fresh approaches and we're solving business problems."

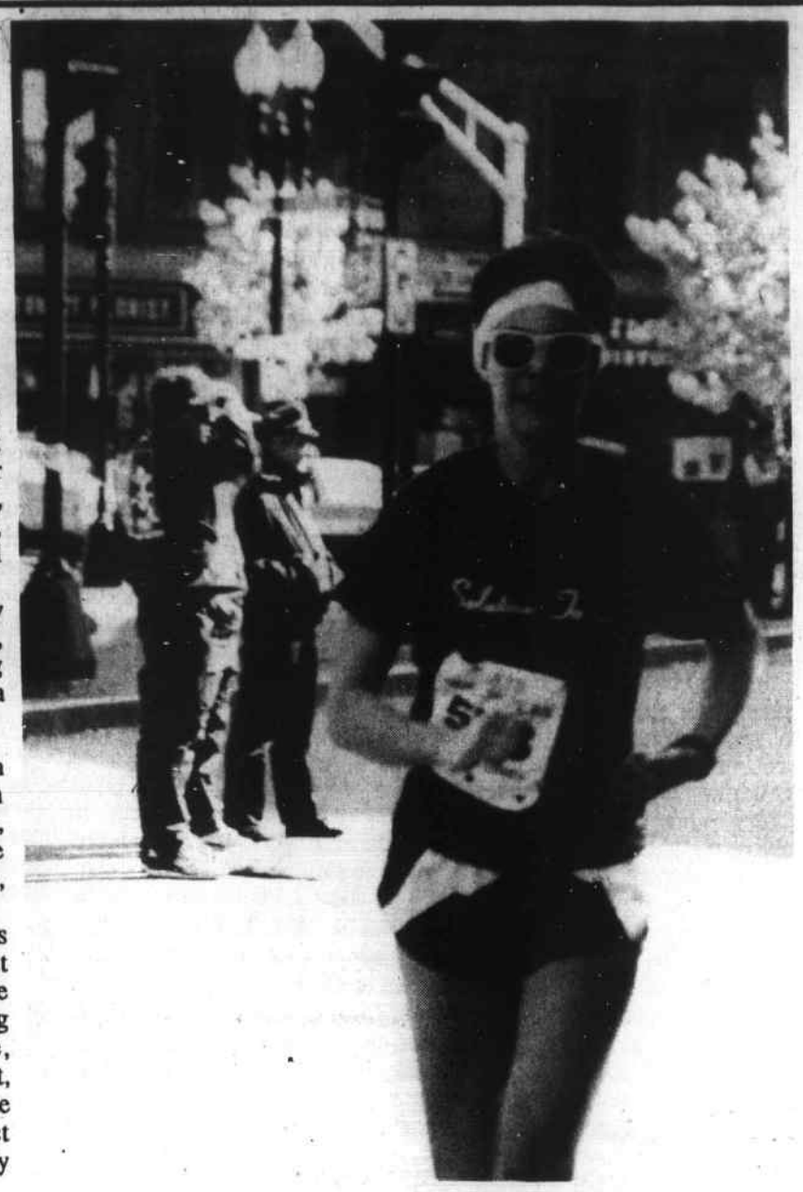

A real survivor

Tommye-K.Mayer has rebounded from a near fatal stroke to run in this Thursday's Feaster Five road race. The five mile race is run in Andover Thanksgiving morning. Mayer ran her first road race just last month, the Tufts Health Plan 10K for Women.

Tech swim programs

The following swimming programs are being offered during the winter months at Shawsheen Tech.

Family swim

This program is offered currently Monday through Friday from 8 to 9:30 p.m. It is for adults and children accompanied by their parents. Pool is divided to provide opportunities for lap swimming, diving and recreational swimming.

Cost: $18 per month for the family; $15 for an individual or $2 per person for each swim. Special rates for senior citizens. Register at the door the night you wish to swim.

Senior citizen swimming

Every Wednesday that school is in session, all seniors 50 years of age and older are invited to use the pool from 10 to 11 a.m. This program is offered free of charge to qualified residents. Dates: currently in session.

Pre-school lessons

Children age three through six will meet in small classes to learn water adjustment and swimming on Tuesday and Thursday mornings. Lessons are taught in half hour sessions between 8:30 and 10:30; Dates, starts January 7, 1992; cost, $24 for eight lessons. Pre register by calling 667-2111, ext. 126.

Shawsheen swim school

This instructional program meets Saturday mornings in half hour classes between 9 and 11. It is taught by trained Shawsheen students under the direction of a Red Cross water safety instructor.

Dates, January 4 through February 22, 1992; cost is $20 for 10 lessons; pre-register by calling 667-2111, ext. 126.

Competitive swimming and diving

Anthony Fiore and Rick Danehy, varsity coaches for both the girls' and boys' high school teams, will coach a team for ages eight through 18. Basic competitive skills. Racing, dives, turns, stroke work and endurance work will be offered to those choosing swimming. Diving classes consist of preparation for high school diving teams.

Dates, Tuesday, Thursday and Friday from 7 to 8 p.m. beginning January 7. Cost, $20 per month; no pre-registration necessary.

Aquacize

Firm up for spring with Diane Ladd, certified aquacize instructor on Monday and Wednesday evenings from 7 to 8. Aquacize improves both muscle tone and the cardiovascular system without stress on the joints. Swimming ability is not necessary.

Dates, starts Monday, January 6; cost $42 for 12 lessons. Register by calling 667-2111, ext. 126.

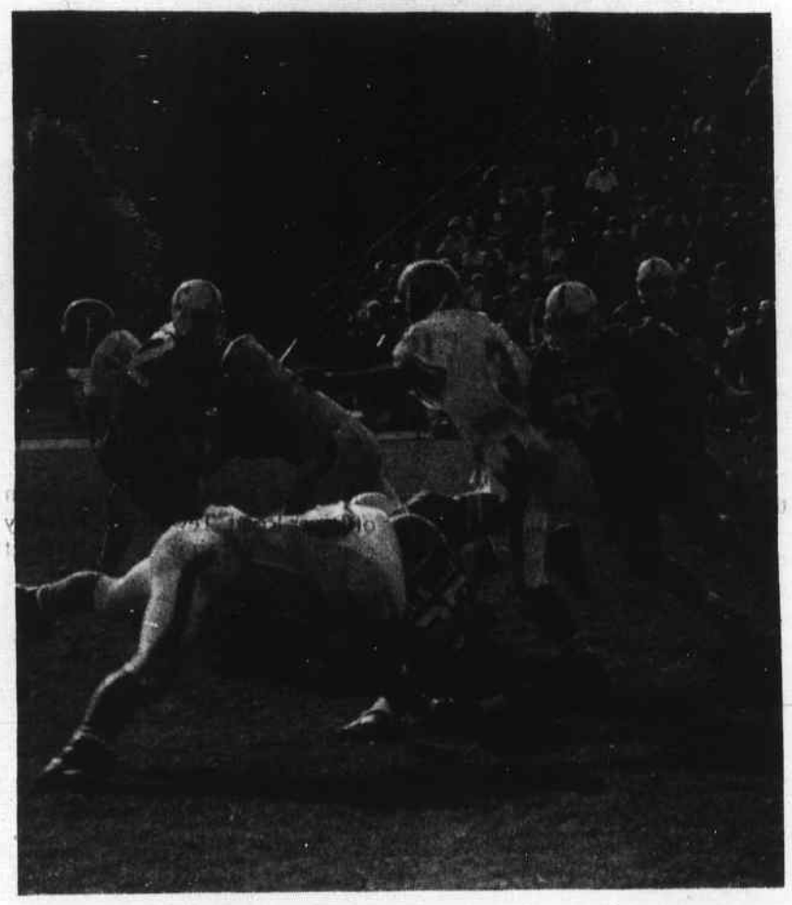

Defense gears for WHS

Tewksbury High School senior Rob McGrath (66) swoops in to make a hit on an Andover High School running back in a 10-0 MVC defeat earlier this season. McGrath and the Redmen will be hosting the Wilmington Wildcats Thursday morning at Doucette Stadium starting at 10 a.m. Town Crier Sports Editor Rick Cooke previews the game with his annual Turkey Day special section this week. See page 17.

College Notebook

Peters sparks Wheaton squad

Wilmington's Kristen Peters played a major role for the 1991 Wheaton women's field hockey team.

The junior defensive back's positive attitude and high level of motivation were a main reason for the Lions' success.

Kristen used her speed and constant hustle in the backfield to break up many offensive attacks. She proved to be a solid defensive player, and with one year left at Wheaton, she should be an important asset next year. Kristen was named co-captain for the upcoming 1992 season.

Under seventh year coach Heidi Pike, the team was extremely successful this year, posting a record of 13-5-1. Wheaton finished the season ranked 10th in the Northeast Division III standings and third in the New England Women's Eight (NEW) with a conference record of 4-2.

The Lions' had a fine showing in the NEW Eight playoffs, beating Babson, 1-0 before succumbing to first seeded W.P.I., 3-1.

They also made the first appearance ever by a Wheaton team in the ECAC tournament. Wheaton, seeded eighth, lost to top-seeded Trinity, 3-0.

As a junior, Kristen majors in literature and is the daughter of Bruce and Thelma Peters of Acton, Maine, formerly of Wilmington.

Foley scores hole-in-one

Steve Foley of Tewksbury, formerly of 15 Hopkins St., Wilmington hit a hole in one while golfing with friends at Overlook Golf Course in N.H. On October 19 at the 14th hole, 165-170 yards.

TODDLERS LEARN TO SKATE
USFSA "Snowplow Sam" Program
designated for 3 - 5 year olds
10 weeks for $70.00
1/2 Hour Lesson
by Board Approved Professionals
Individual Instruction Provided
Sponsored by
Wilmington Figure Skating & Wilmington Arena Authority
at Ristuccia Expo Center, Wilmington
Starting on Tuesday, Dec. 3 and Friday, Dec. 6
Choice of: Tues: 1 - 2 p.m. or Fri 1 - 2 p.m.
Each session limited to 24 skaters 1st come - 1st served
Helmets and single blade skates are required
Sign up at the Ristuccia Expo Center between 3:30 - 5:00 p.m. Monday thru Friday
Wilmington Figure Skating Club Inc. USFSA
Wilmington AN INVESTMENT IN YOUTH Arena Authority

AUTO & HOME
RATES QUOTED BY PHONE
WE WILL COMPLETE YOUR APPLICATION BY TELEPHONE AND HAVE IT READY FOR YOUR ARRIVAL
REGISTRY SERVICE • BUDGET PLANS
658-4772
ROBERT J. CAIN
INSURANCE AGENCY
585 MAIN STREET (JCT RTES 38 & 129) WILMINGTON

Thanksgiving Weekend
REUNION CELEBRATION!
Catch All your Friends at the HORSESHOE!
Wednesday...
Party with "THIN ICE"
Thanksgiving:
• Pre Game Warm-up
• Breakfast served at 8:30 'til 11 a.m.
KARAOKE
Sing & Dance to your favorite hits!
You be the STAR and win a FREE T-SHIRT
Fri - Sat Keep the ReUnion going! with Marilyn & the Monroe Bros.
Sunday: Rock All night with the Big Bad Wolf
All entertainment 9 - 12:30
HORSESHOE BAR & GRILL
664-3591
Rte 28 North Reading
Take Out 664-3591

GET READY FOR WINTER
• ENGINE WORK:
IF YOU NEED ENGINE WORK, WE CAN FIX IT.
1 YEAR WARRANTY ON ALL PARTS & LABOR
• Camshafts, Timing chains
• Rear main seals
• Valve jobs
• Water pumps
• Complete motors
• 1 year warranty, 12,000 miles
COMPUTERIZED • TUNE-UPS: FOREIGN & DOMESTIC
4 CYL. 51.50 6 CYL. 56.50 8 CYL. 58.50
Includes: Plugs and all adjustments. Filters, caps and rotors are extra if necessary.
"We can fix your computerized car" Complete equipment necessary to analyze your computer car. Above prices are for most cars. Vans, special vehicles slightly higher.
COMPUTER • ALIGNMENTS: FOREIGN & DOMESTIC
4 Wheel Alignment 49.95
2 Wheel Alignment 39.95
• FUEL INJECTION SERVICE:
WE CAN FIX YOUR FUEL INJECTION PROBLEMS
• CARBURETOR WORK:
WE CAN FIX IT, NOT REPLACE IT!
In most cases, only replacement parts are necessary. Let us save you money $$$.
• BRAKES: FOREIGN & DOMESTIC
Drive-in Service
Lifetime warranty on pads & shoes (no labor).
• EXHAUST: LIFETIME WARRANTY DRIVE-IN SERVICE
We honor Midas, Speedy, Meineke & Sears muffler warranties.
30% OFF MUFFLERS
• SHOCKS & STRUTS:
LIFETIME WARRANTY ON SHOCKS & STRUTS (DRIVE-IN SERVICE)
• FREE SAFETY CHECK 30.00 VALUE
1 YEAR WARRANTY
WITHOUT QUESTION, ON ALL WORK DONE ON ALL PARTS AND LABOR
• TIRES: LOW PRICES FOR QUALITY TIRES
$15 DISCOUNT ON ALL AUTOMOTIVE SERVICES
Not to be combined with other coupons or promotions. Expires 12/31/91
EXCEPT TIRES & STATE INSPECTIONS
CLOSED DAY AFTER THANKSGIVING
OPEN MONDAY - FRIDAY
7:00 AM - 5:00 PM
SATURDAY 8:00 AM - 3:00 PM
Jim Boudreau's AUTOMOTIVE SERVICE CENTER
AND MUFFLER CONNECTION - FOREIGN & DOMESTIC
2184 Main St., (Rte. 38)
TEWKSBURY

Now signing up for
Fall Leagues
Coffee Leagues • Mixed Leagues
Youth Leagues
All leagues start right after Labor Day
Candlewood Lanes
35 Main St., Rte 28, North Reading 508-664-3145

WILMINGTON YOUTH HOCKEY
SKATING CLUB
The Learn to Skate Program
for Boys & girls
Registration:
Monday, Dec. 2nd – 6 p.m.
Fee $60.00
This is the
LAST CHANCE TO SIGN UP
Program starts Dec 2nd!
Come prepared to skate!

Shop Golf for Christmas
Golfer's Gifts for Less
√CATALOG PRICING
on Christmas Items
• Clothing • Bags • Balls
√CUSTOM CLUB MAKING
√REPAIRS
TEST DRIVE OUR "Shillelagh"...
by
LEPRECHAUN GOLF
...TODAY!
Gift Certificates
MAPLE MEADOW GOLF
657-6350
657-5568
Professional Golf Products
OPEN:
Mon - Fri 10 - 9
Sat & Sun 10 - 8
140 LOWELL ST., (Rte 129) WILMINGTON
(next to Stelio's Restaurant)

The Tewksbury/Wilmington
No. 2070 Elks
will be hosting its annual
HOOP SHOOT
TOURNAMENT
Friday, December 6
at **Tewksbury High School**
This is open to all boys and girls from Tewksbury and Wilmington ages 8-13. All contestants must have birth certificates. Sign-ups begin at 6:15 p.m. Competition starts at 7.
For more information contact
Jim Sullivan
663-2232

FREE
Holiday Drawings
at F & R Auto Supply of Wilmington
All you have to do is come down and enter
(Must enter by Nov. 30, 1991)
3 Full drawings 9 fantastic prizes (Drawing dates Dec. 3, 10, 17)
Three first prizes
1st prize
Valvoline Express, 125th Anniversary Edition model train at this store
Any bigger and you'd need a ticket!
Three second prizes
2nd prize
Boys 20 inch BMX Bicycle
Three third prizes
3rd prize
Remote Control Race Cars
F & R AUTO SUPPLY CORP.
160 Lowell St., (Rte 129) Wilmington
658-5705: 5706: 5707
Open Mon- Fri 8am- 7pm, Sat 8am- 5pm

Outdoors column

This hunter defends his sport

by Bill Conlon

The readers of this column are in two distinct categories. Those who hunt and those who don't. The rest of the world is equally divided.

I'm not shy about declaring my proclivity to hunt, but I'm annually bombarded by bombast about all the horrors of my favorite sport. I take an annual opportunity to hold my position, and here goes.

Hunters are cruel. Not so. I head into the woods with the intent to kill one or more animals living there, no argument. I may use a bow and arrow or shotgun in Massachusetts, or a rifle in other states.

I'll confess to being cruel to the *individuals* of whatever species I'm pursuing, but I hold an abiding love and respect for species as a whole. For example, whitetail deer are the loveliest of animals, from majestic bucks to timid does. I would never do a thing to hurt deer*as a species*, but one or two individual members of the herd are in very deep trouble if I'm nearby during the short time hunters are allowed to take deer. In Massachusetts, we get nine days to take deer with shotguns, December 2 to 11, but not Sunday. Nine days. The rest of the time, I'll enjoy deer from afar.

Hunters are gun nuts. Once upon a time, there was a loaded gun over every mantlepiece, and somehow we didn't self-destruct as a nation. Guns are tools, period, and the few who abuse guns, indoors or out, are universally despised by legitimate gun owners. Gun owners object to new and prohibitive laws not from the NRA making people act like puppets, but because criminals are going to ignore the laws anyway (that's why they're criminals, eh?) while laws only make life difficult for decent gun owners. If a law is written to prevent crime, or better prosecute it, gun owners are quick to support it.

If limiting guns is the answer to crime, why is Massachusetts, with some of the harshest gun laws in the country, having so much trouble? Laws only affect those who follow them, and those are the good guys.

Am I going to shoot Bambi? If the cartoon character presented itself, I surely would, as a service to mankind. Deer are not cartoons. They are meat-bearing animals, known as farm pests in many states, that cannot be domesticated. Those deer in the petting zoo might eat from your hand and seem docile enough, but antlered bucks have in the past gored humans to death when their mating season is at hand. Cattle are pretty too, if you get to know them.

If you refuse to believe deer cause real damage, contact the Massachusetts District Commission about the damage done in the closed Quabbin Reservation. Newly sprouted trees are unable to grow because the deer nip them off. That means many are going to starve, come winter.

As for Bambi, that silliness gives hunters fits.

Poor defenseless deer. Deer are well equipped to detect and evade pursuit, and their defense is to run like hell. A hunter who even sees a deer is lucky, and if one guy out of five kills one, it's a terrific season. It's not a slaughter, by any means.

Hunters are destructive. Partially true. One percent of hunters are the troublemakers, and they cause huge problems for the rest of us. More private land each year is posted "No Trespassing" because of the sins of a few nitwits. I habitually pick up litter in the woods whenever I can, and many others do the same, but the tide continues to turn against us. If we knew who the troublemakers are, we'd gladly deal with them.

Hunters don't care at all about the environment. The biggest lie of all. Hunters enjoy the outdoors more than anyone else, while a few noisy "environmentalists" lounge in state capital buildings trying to pass new laws and calling themselves heroes of the great outdoors. Since 1932 hunters have voluntarily paid a tax on equipment and licenses, with the funds going to buy prime land and improve wildlife habitat. Environmentalists are missing out on their greatest resource -- hunters -- by ignoring or insulting them. We're the ones who see the environment up close, so we know where to find illegal activities, like dumping.

Hunting is dangerous. Hardly. If you drive to work, you're far more likely to suffer a fatal accident than if you spent a whole work week in the woods. But hunting fatalities and airplane crashes make better news copy than car accidents, so guess which ones you're likely to read about. Ten people wiped out in a Montana car crash won't get half the news lineage of a single hunter fatality in New Hampshire.

Hunters are wasteful. Sorry, but I'll sit down to venison (deer) steak every chance I can, and virtually all the hunters in my acquaintance do the same. I can't think of a soul who hunts without eating what he takes from the field. We are exceedingly wasteful, however, when it comes to money. November and December are "fat times" for motels and restaurants in the Berkshires due to deer hunting. I can't prove it with hard numbers, but the motel rates surely increase during deer season. In return, the locals sneer at us.

Hunting has no future. It most certainly does. Free Hunter Safety classes draw hundreds every year, even to towns that don't allow any shooting, like Tewksbury. There are more deer in Massachusetts at the end of this century then there were at the beginning. True fact!

We pay extra taxes, endure abuse from the public, suffer foolish laws and help fund the economy of outlying areas without thanks. We love animals and the great outdoors, and we kill without hate and hopefully without pain, if possible.

Some morning next week, as you drive to work and watch the world as it passes by, I'll be under a cedar tree on a quiet hillside, in whatever weather God provides us. I'll watch the sun come up, listening hard and knowing that I'm part of the forest, if only for a few days.

If your car is tuned up, you may call yourself an environmentalist.

I'll call myself a deer hunter, and my conscience will be clean and my spirit at peace with the world.

— Tackle Box —

Shotgun season for deer in Mass. starts Monday, and runs December 2 - 11, except for Sunday. Please be careful in the field, remember to wear blaze orange, and think twice about letting your kids play in or near the woods. Especially don't be caught wearing white, because that is the color of a fleeing deer's tail, and some guys ... well ...

No column next week. Wish me luck.

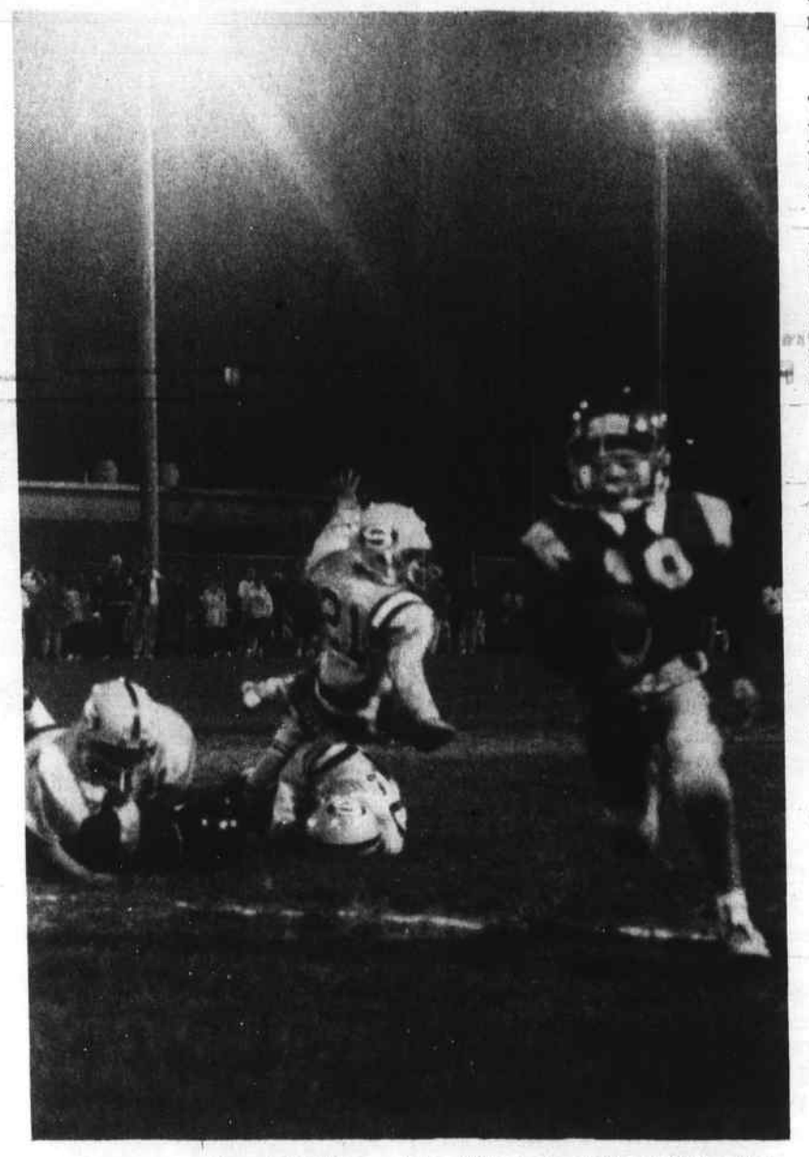

Big score

Dennis Sullivan of the Wilmington Mighty Mites Pop Warner team scores a fourth quarter touchdown against Somerville in recent action. The score put the locals on top, 20-18.

Rec coming events

Winter signup

Sign-up for the Wilmington Recreation Department's winter programs will begin Thursday, Dec. 5 from 6:30 to 8 p.m. in the Rec Office at town hall. Sign-up continues every weekday thereafter from 8:30 a.m. to 4:30 p.m. in the Recreation Office.

Programs being offered this winter include: men's gym night, ladies fitness, co-ed volleyball, junior basketball, play-gym, kinder-karate, discounts for local movies, discounts for Florida attractions, Entertainment '92 and Greater Boston '92 books, tickets for Sesame Street Live at Boston Garden.

For information on any of the above programs, call the Recreation Office at 658-4270.

Teen modeling/finishing

Here's an idea for a great Christmas gift. The Wilmington Recreation Department is offering a new and popular activity for grades six to 12. The program is called modeling and finishing. It is designed to improve one's appearance through proper dress, makeup, hair styling and manners. Students will practice and learn modeling techniques and partake in video taping sessions.

The Recreation Department in conjunction with LaFemmina School of Modeling and Finishing in Wilmington is offering this course for six weeks beginning in January.

The initial program would begin January 8 and run for six weeks on Wednesdays from 2:30 to 3:30 for high schoolers and from 3:45 to 4:45 for intermediate students. Cost is $20.00 for the six hour course.

Both girls and boys are urged to take advantage of this program. Registration is on-oing until the two classes are full. Call 658-4270 to register and for more information.

Junior basketball

Sign-up continues through Thanksgiving for Wilmington Recreation's Junior Basketball Program for boys and girls ages six and seven.

This learn to play basketball program will run for six weeks beginning Saturday, January 11. Sign-up from 8:30 a.m. to 4:30 p.m. Monday through Friday in the Recreation Office. For more information, call 658-4270.

Trip to the Big Apple

The annual shopping/sightseeing trip to New York City sponsored by the Wilmington Recreation Department will be Saturday, Dec. 7 when two buses of Wilmington residents and their friends will take in the sights and lights of the Big Apple. If you're interested, call 658-4270 to have your name placed on the waiting list for last minute cancellations.

Ballroom dance

If interested in learning ballroom dance, call the Recreation Office, 658-4270 to have your name placed on an interest list. We will contact you when a class is scheduled.

Men's gym night

The Wilmington Recreation Department's popular men's gym night will begin Wednesday, Dec. 4 from 7:30 to 9:15 at the North Intermediate Gym. Cost is $35.00 for the 13 week program or pay $4.00 a week at the door. This popular program is for Wilmington men and their friends who wish to practice basketball in an informal manner.

Events (page 13)

It's
HUNTING SEASON!
...Time to
sign up **HERE** for the
BIG BUCK CONTEST!
We have PLENTY of
AMMO in Stock
KIDS Wilmington Jackets $49.00
We do any town!
Tewksbury, Wilmington, Burlington, etc.
GREAT TO HAVE!
NOW IN STOCK!
VARSITY JACKETS
Come in early &
take your pick!
WILD SIDE
SPORTS CENTER
OPEN Saturday & Sunday at 5:30 a.m.
Located in Station Square
200 Jefferson Rd, No. Wilmington
658-0531

AUTO SECURITY
FROM
Z-LOK
INSTALLED 159.00
HOODLOCK WITH STARTER CUTOUT
20% AUTO INSURANCE DISCOUNT
At **WIRED FOR SOUND** you'll find honest answers and sound advice to give you the right AUTO SECURITY SYSTEM for your needs.
AUTO SECURITY
WIRED FOR SOUND
CAR STEREO
508-453-4699
207 Chelmsford St., Lowell
508-453-4699
AUTO ALARMS •
CAR STEREO •
PROFESSIONAL INSTALLATIONS •
RADIO REPAIR •
CELLULAR PHONES •

Events (from page 12)

Entertainment '92 and Greater Boston '92

The Recreation Department is offering another way to save money and make your Christmas shopping a little easier. Entertainment '92 and Greater Boston '92 are two great ways to save money when dining out, attending theatre and sports events. You can even save money on dry cleaning. Stop by to look at these books of money saving coupons Monday through Friday from 8:30 a.m. to 4:30 p.m. at the Recreation Office at Town Hall.

Theatre discounts

The Wilmington Recreation Department has discounts for the Showcase Cinemas, good in Woburn, Lawrence and Revere and the General Cinemas, good in Burlington and Peabody. These made great stocking stuffers. Call the Rec. Office at 658-4270 for details.

Sesame Street Live

The Wilmington Recreation Department will have tickets for sale for the December 27, 10:30 a.m. performance of Sesame Street Live at the Boston Garden. This year it's time to put on your thinking caps, activate your imaginations and join Big Bird and all his Sesame Street friends in an upbeat romp down the path of learning in "Let's Play School." We are not providing bus transportation for this event, but the train is convenient. Call the Recreation Office to reserve your tickets, 658-4270.

Santa's workshop

The Wilmington Recreation Department's annual Santa's Workshop program is about to start for the 19th year. Santa and his elves will be welcoming Wilmington's young believers on Sunday, Dec. 8 from 1 to 5 p.m. and on Monday and Tuesday, Dec. 9 and 10 from 6:30 to 8 p.m. There will be free color pictures of the visitors with Santa plus a holiday helium filled balloon and a candy cane. All is free - don't miss it.

Lifeguard training

The Greater Lowell Family YMCA will host an American Red Cross Lifeguard Training Course beginning December 15.

For more information, contact Bruce Goodwin at (508) 454-7825.

Cheers for their Mites Wilmington's Mighty Mite Pop Warner cheerleaders were on hand to cheer for their team in a tough 6-0 loss to the Dracut Mites.

At Your Service

Wright Electric Co.
ELECTRICAL CONTRACTORS
QUALITY ELECTRICAL INSTALLATIONS
CUSTOM ALARM SYSTEMS
657-7195 Wilmington

Leo's Tree Service
Complete Tree Removal & Care
Free Estimates Insured
Firewood Available
$130 / CORD
459-7283

Towne
SMALL ENGINE REPAIR
AUTHORIZED TORO RECYCLER DEALER
SNOWBLOWER TUNE UPS & REPAIRS
USED LAWN AND GARDEN EQUIPMENT
REPAIRS ON ALL MODELS
851-5505
1615 Shawsheen St., Tewksbury

Cheney's PAINTING & PAPERING
Rooms painted from $199.00
658-3722
Average size room

CHARLIE'S AUTO BODY
611 MAIN ST., WILMINGTON
Frame Straightening
Major Collision Work
Windshields Fiberglass Bodies
Wrecker Service
658-5360

PARKER'S ELECTRIC SERVICE
Telephone (508) 658-6301
Master Lic. No. A8205
QUALITY WORK YOU CAN AFFORD

NORTHEAST TREE, INC.
Tree Removal
Landscaping - Stump Grinding
FREE ESTIMATES - FULLY INSURED
658-5177

MIKE RIDDLE
PLASTERING & BLUE BOARD
Installation
(508) 657-7540
*** NO JOB TOO SMALL**
FREE ESTIMATES
Fully Insured
25 years Experience

WIGHT PAVING COMPANY
Driveways
Parking Lots
Seal Coating
Tennis Courts
Roadways
Est. 1971 851-9629
Free Estimates Fully Insured

PLUMBING HEATING
REASONABLE RATES
FREE ESTIMATES
EXCELLENT WORK
Call PAUL
Master Lic. #8588 657-7758

RJN HEATING SERVICE
Factory Authorized
• Service • Sales
Installations on most makes of
OIL BURNERS
WATER HEATERS
BOILERS and FURNACES
Oil Burners Cleaned and Tuned
24 Hour Emergency Service
658-8700

FALL CLEAN-UPS
and
FALL FERTILIZATION
Joe Oliver & Sons, Inc.
657-7343

DIAMOND MASONRY & PAVING
We Specialize:
MASONRY: • Stone walls • Concrete Work
PAVING: • Driveways • Brick Work • Patchwork • Patios • Parking Lots • Seal Coating
We also do
• Backhoe Rental • Snowplowing, Salt & Sand
FREE ESTIMATES
COUPON – $100 OFF Any Work Performed
617 484-8999 508 667-5389

SHAWSHEEN PLUMBING & HEATING CORP.
NEW – REMODELING – REPAIRS
ALBERT A. SALERA MASS. LIC. # 6811 658-6118

TAYLOR PLUMBING & HEATING
• Gas Fitting • Drain Cleaning • Water Heaters • Boilers •
We do it all! Large or Small – Call for LOWEST PRICES!
24 Hour Service 7 Days a Week.
658-9897
Lic. #22793 Guaranteed Fully Insured

LOAM
TOP QUALITY MATERIAL
SCREENED: $14 / yard (free del. 5 yds & over)
Also: fill & gravel available
Dozer, drainage, pipeline, sewer, demolition and disposal, stumps removed, pools removed and backfilled.
E.L. HUPPER & SONS
(508) 658-4062

BLUE RIBBON BUILDERS
Design/Build/Remodeling
Kitchens - Bathrooms
Dormers - 2nd Levels
Additions - Garages
Decks - Porches
658-4496

PRO FENCE CO.
"Dedicated to Serving You Better"
• 100% Cedar Wood
• Chain Link
FREE ESTIMATES
WILMINGTON 657-5410 WOBURN 933-1234
835 Woburn Street, Wilmington

WM. R. SCHOLL CO.
PLUMBING & HEATING
24 Hour Repair Service
Wilmington ▪ 988-9747 ▪ Tewksbury
WATER HEATERS BOILERS
FULLY INSURED MASTER LIC. # 10044

Bull Dozing Shovel Dozing
Excavating Sand
Loam Gravel
DELOURY CONSTRUCTION
475-7544

SCREENED LOAM
CALL 475-8153
DELOURY

VINYL & ALUMINUM SIDING
Complete Trim Coverage
• Additions • Doors - Windows • Porches
• Masonry • Roofs • Kitchens / Bathrooms
Fully Insured
Licensed
ALCOA
ALUMINUM AGE, INC.
(508) 664-5475 (508) 658-8462

ADDITIONS – REMODELING NEW HOMES
Ray Ventura
(508) 657-7965
Licensed Construction Supervisor
References on request
GENERAL CONTRACTOR

Heider Construction, Inc.
EXCAVATION
DRY WELLS SEPTIC SYSTEMS
LOTS CLEARED - WATER - SEWER
INDUSTRIAL - RESIDENTIAL
In Wilmington - Tewksbury - Billerica - Burlington & Lowel areal
851-2652
FAST SERVICE - 20 Years Exp. - Lic. Ins.

D & D CONSTRUCTION
Bathrooms, Kitchens, 2nd Levels,
Tile Work, Decks, Additions
Screened Porches, General Repair
REPLACEMENT WINDOWS
FINISH WORK OUR SPECIALTY
Residential & Commercial Insurance Estimates Available
Fully Licensed in Town of Wilmington & State of Mass. and Insured
FREE ESTIMATES
(508) 657-7912
*** NO JOB TOO SMALL ***

SHEA
CONCRETE PRODUCTS, INC.
Replace your Old Stairs with New Precast Concrete Stairs
Delivered & Set on your Base
Also Brick Steps with Choice of Limestone or Concrete Platform & Treads
PRECAST STAIRS 4', 5', 6', 8', 10' WIDE
PERM-ENTRY® BULKHEADS SIZES S-D
P.O. Box 520
773 Salem St., Rt 62, No. Wilmington, MA 01887
Tel (508) 658-2645 Fax (508) 658-0541
Toll Free within MA 800-696-SHEA

C.A. CUSHING, INC.
CONCRETE FORMING
POURED FOUNDATIONS - FLOORS
REINFORCING
Business: 485 Main St. Rear, Wilmington, MA 01887
657-7566

MassBank Corp. announces increase in net income

MassBank Corp, the Holding Company for MassBank for Savings, recently reported consolidated net income for its third quarter ended September 30, 1991, of $573,000, or $.30 per share, an increase from $65,000, or $.04 per share, for the same period in 1990. Per share amounts for the latest quarter were based on 1,897,801 weighted average common shares outstanding, compared with 2, 128,018 shares for the comparable period a year ago.

The Company's positive performance resulted, in part, on increased interest income from $2,375,000 in the third quarter of 1990 to $2,612,000 in the third quarter of 1991. This increase is mostly attributable to the Company's asset growth and an improvement in its interest rate spread. Additionally, the Company realized securities gains of $29,000 in the third quarter of 1991 compared with losses of $686,000 in the third quarter of 1990.

MassBank Corp. on September 13, 1991 strategically expanded its branch office network to better serve its customers by acquiring two former branches of ComFed Savings Bank, F.A. located at 1900 Main St., Tewksbury and 296 Chelmsford Street (Eastgate) Chelmsford. In connection with this transaction MassBank assumed approximately $45.7 million in insured deposits. Total deposits, as a result, grew by $53.1 million during the third quarter of 1991. Deposits totaled $347.1 million at September 30, 1991, compared with $260.5 million at December 31, 1990 and $262.4 million at September 30, 1990. As a result of this deposit growth, total assets grew 24.8 percent over last year, reaching $416,566,000 by the end of the third quarter of 1991.

Stockholders' equity at September 30, 1991 was $66,170,000, representing a book value of $34.87 per share, an increase from $32.40 per share at December 31, 1990 and from $32.45 at September 30, 1990.

The Company's capital to assets ratio at September 30, 1991 was 15.89 percent well above regulatory requirements.

Additional information - Dividend Declaration.

MassBank Corp. also announced that its board of directors declared an increase in the regular quarterly dividend from $.11 per share to $.125 per share. The new dividend will be payable on November 18, 1991 to shareholders of record at the close of business on November 1, 1991.

Minuteman menus

Week of December 2

Served at Burlington Senior Citizens Friendship Center, 45 Center St., Burlington where nutrition aid is Kay Cavanaugh. Call 272-9552 for reservations.

North Woburn/Wilmington at Veterans Senior Center, 144 School St., No. Woburn where Sue Trousil is site manager. Call 935-2239 for reservations.

Menus are subject to change without notice. Transportation is available on some of the days, especially for handicapped people.

Monday: Turkey divan, mashed potato, peas, rye bread, chilled fruit.

Tuesday: Swedish meatballs, noodles, Scandinavian blend vegetables, whole wheat bread, chilled fruit.

Wednesday: Chicken marsala, Delmonico potato, spinach, dinner roll, cranberry sauce, chocolate pudding.

Thursday: Cream of broccoli soup, crackers, meatloaf, onion gravy, mashed potato, oatmeal bread, chilled fruit.

Friday: Breaded fish and cheese, lemon wedge, O'Brien potato, green beans, seeded roll, chilled fruit.

obituaries

Francis Mulholland, Sr.

Francis A. Mulholland, Sr. of Wilmington, 75, died November 25, 1991 at his residence.

Born in Winthrop, the son of the late Matthew C. and Mary C. (Doherty) Mulholland, he lived in Dorchester for many years prior to moving to Wilmington 37 years ago. Before retirement, Mr. Mulholland was employed as an HVAC foreman for M.I.T. Lincoln Laboratories for 31 years. He was a member of the Refrigeration Service Engineers Society of Boston and the M.I.T. Quarter Century Club in Cambridge.

Mr. Mulholland is survived by his wife Mary T. (Walsh), his children, Francis A. and Suzanne Mulholland Jr. of Santa Fe, N.M., Barry J., Kenneth P., John M. and Gail Mulholland all of Wilmington, Mary Ellen Mulholland of Quincy, Mrs. Paul B. (Judith A.) Gustafson of Woburn, Donna M. Mulholland of Dorchester and Susan M. Mulholland of Boston; his two sisters, Dr. Ann Mulholland of New York City, and Dr. Rosemary Mudd of Houston, Tx.; his grandchildren, Daniel F., Mark F., and Luke F. Mulholland all of Santa Fe, N.M. He is also survived by numerous nieces and nephews. Mr. Mulholland was also the father of the late Diane Mulholland of Wilmington.

His funeral will be held from the W.S. Cavanaugh & Son Funeral Home, Friday morning at 9 followed by a funeral mass at St. Thomas Church at 10. Friends may call Wednesday from 7 to 9 p.m. and Thursday from 5 to 9. Memorials in his name may be made to Hospice Care Inc., 21 Maple Street, Arlington, MA 02174.

Richard J. Driscoll

Richard J. Driscoll, 56, died unexpectedly at a Lowell hospital Tuesday, Nov. 19, 1991. He was the husband of Joanne (Forni) Driscoll, with whom he celebrated their 25th wedding anniversary in April.

He was born in Chelsea, February 27, 1935, the son of the late William J. and Agnes (Lynn) Driscoll. He lived in Melrose before moving to Tewksbury 25 years ago.

For the past 28 years, he was employed by AT&T in Tewksbury as an installation technician, was a member of the Telephone Pioneers of America, and the International Brotherhood of Electrical Workers Union.

He was graduated from Don Bosco High School in Boston, and was a Vietnam era Air Force veteran.

Besides his wife, he is survived by one daughter, Mrs. William (Debra) Davis, one son, Richard J. Driscoll Jr., one sister, Mrs. Paul (Barbara) Galvin of Saugus, and mother-in-law Rose (Zani) Forni of Arlington. He was the father of the late Peter Driscoll.

A funeral mass was celebrated Saturday Nov. 23 in St. William's Church. Burial will follow in Tewksbury Cemetery. Memorial contributions to the American Cancer Society, 853 Main St., Tewksbury, will be appreciated. Arrangements were through the Tewksbury Funeral Home.

service news

James E. Marsh

Airman James E. Marsh , husband of the former Karen Catanzaro of Marston Street, Tewksbury has graduated from the airlift aicraft maintenance specialist course at Sheppard Air Force Base, Wichita, Texas.

The airman is a 1987 graduate of Tewksbury Memorial High School.

help wanted

HELP WANTED
CLERICAL
in private No. Tewksbury home. Daily 9-12, $5.50/hr. Starting Dec. 3, 1991.
Call
617-322-2344
leave message

Store Clerks

The Salvation Army is hiring full time store clerks for its new store at:

625 Main St., Wilmington

Various hours - full range of benefits.
Starting pay $5.00/hour.
Apply in person Monday Dec. 2nd between 10am and 2pm at the above address.

Christmas Gift Subscriptions

Have the Town Crier delivered by mail every week to your loved one!

They won't miss a single issue and they will think of you every time they receive the Town Crier!

Please enter a subscription to the Town Crier for

Name_____

Address_____

Town, State, Zip_____

Local Subscription $18.00 ☐ Wilmington Edition

Out of town one year $22.00 ☐ Tewksbury Edition

Gift from:

Name _____

Address _____

Town, State, Zip _____

(The Town Crier will send a card to your friend telling of the gift subscription)

Mail this coupon with your check to:
Town Crier, P.O. Box 460, Wilmington, MA 01887

TOWN OF WILMINGTON

BOARD OF APPEALS
PUBLIC HEARING
Case 78-91

A Public Hearing will be held at the Town Hall, 121 Glen Road on December 10, 1991 at 7:00 p.m. on the application of **Mark Conserva, c\o Daniel Brown, 299 Main Street, Wilmington, MA,** to acquire a variance from standard dimensional regulation (Table II) for a lot having insufficient frontage, area, width and setbacks for a single family dwelling for property located at **Bates Avenue.** Map 104 Parcel 8, pt. 9.

Bruce MacDonald, Chairman
N20,27 Board of Appeals

BOARD OF APPEALS
Case 79-91

A Public Hearing will be held at the Town Hall, 121 Glen Road on December 10, 1991 at 7:00 p.m. on the application of **Mark Conserva, c\o Daniel Brown, 299 Main Street, Wilmington, MA,** to acquire a variance from standard dimensional regulation (Table II) for a lot having insufficient frontage, area, width and setbacks for a single family dwelling for property located at **Bates Avenue.** Map 104 Parcel 9.

Bruce MacDonald, Chairman
N20,27 Board of Appeals

BOARD OF APPEALS
Case 80-91

A Public Hearing will be held at the Town Hall, 121 Glen Road on December 10, 1991 at 7:00 p.m. on the application of **Mark Conserva, c\o Daniel Brown, 299 Main Street, Wilmington, MA,** to acquire a variance from standard dimensional regulation (Table II) for a lot having insufficient frontage, area, width and setbacks for a single family dwelling for property located at **Bates Avenue.** Map 104 Parcel pt 11.

Bruce MacDonald, Chairman
N20,27 Board of Appeals

BOARD OF APPEALS
Case 81-91

A Public Hearing will be held at the Town Hall, 121 Glen Road on December 10, 1991 at 7:00 p.m. on the application of **Mark Conserva, c\o Daniel Brown, 299 Main Street, Wilmington, MA,** to acquire a variance from standard dimensional regulation (Table II) for a lot having insufficient frontage, area, width and setbacks for a single family dwelling for property located at **Bates Avenue.** Map 104 Parcel pt 11.

Bruce MacDonald, Chairman
N20,27 Board of Appeals

BOARD OF APPEALS
Case 82-91

A Public Hearing will be held at the Town Hall, 121 Glen Road on December 10, 1991 at 7:00 p.m. on the application of **Mark Conserva, c\o Daniel Brown, 299 Main Street, Wilmington, MA,** to acquire a variance from standard dimensional regulation (Table II) for a lot having insufficient frontage, area, width and setbacks for a single family dwelling for property located at **Bates Avenue.** Map 104 Parcel 30.

Bruce MacDonald, Chairman
N20,27 Board of Appeals

BOARD OF APPEALS
Case 83-91

A Public Hearing will be held at the Town Hall, 121 Glen Road on December 10, 1991 at 7:00 p.m. on the application of **Edward Lord, c\o R. Peterson, 314 Main Street, Wilmington, MA,** to acquire a variance from standard dimensional regulation (Table II) for a lot having insufficient frontage, and lot width for a single family dwelling for property located at **Morse and Melrose Avenues.** Map 48 Parcel 5, 5A & Map 47 Parcel 19A.

Bruce MacDonald, Chairman
N20,27 Board of Appeals

BOARD OF APPEALS
Case 84-91

A Public Hearing will be held at the Town Hall, 121 Glen Road on December 10, 1991 at 7:00 p.m.on the application of **Mark Lopez c\o R. Peterson 314 Main Street, Wilmington, MA,** to acquire a variance from standard dimensional regulation (Table II) for a lot having insufficient frontage, area and lot width for a single family dwelling for property located at **87 Aldrich Road.** Map 20 Parcel 34.

Bruce MacDonald, Chairman
N20,27 Board of Appeals

BOARD OF APPEALS
Case 85-91

A Public Hearing will be held at the Town Hall, 121 Glen Road on December 10, 1991 at 7:00 p.m. on the application of **Scott Peacock, c/o R. Peterson, 314 Main Street, Wilmington, MA** to acquire a variance from standard dimensional regulation (Table II) for a lot having insufficient front yard setback for a single family dwelling for property located at **36 Marion Street.** Map 16 Parcel 52.

Bruce MacDonald, Chairman
N20,27 Board of Appeals

BOARD OF APPEALS
Case 86-91

A Public Hearing will be held at the Town Hall, 121 Glen Road on December 10, 1991 at 7:00 p.m. on the application of **Development Realty Trust, 8 Carter Road, Wilmington, MA** to acquire a variance from standard dimensional regulation (Table II) for a lot having insufficient frontage, area and width for a single family dwelling for property located at **Cambridge Avenue.** Map 9 Parcel 65.

Bruce MacDonald, Chairman
N20,27 Board of Appeals

BOARD OF APPEALS
Case 87-91

A Public Hearing will be held at the Town Hall, 121 Glen Road on December 10, 1991 at 7:00 p.m. on the application of **Development Realty Trust, 8 Carter Road, Wilmington, MA** to acquire a variance from standard dimensional regulation (Table II) for a lot having insufficient frontage, area and width for a single family dwelling for property located at **Cambridge Avenue.** Map 9 Parcel 65.

Bruce MacDonald, Chairman
N20,27 Board of Appeals

BOARD OF APPEALS
OFFICIAL MAP
Case S-31-91

A Public Hearing will be held at the Town Hall, 121 Glen Road on December 10, 1991 at 7:00 p.m. on the application of **Mark Conserva c\o D. Brown, 299 Main Street, Wilmington, MA,** to construct a road not shown or made part of the Official Map (General Law, Chapter 41, Section 81E) on a way known as **Bates Avenue.** Map 104 Parcel 8, pt 9.

Bruce MacDonald, Chairman
N20,27 Board of Appeals

BOARD OF APPEALS
OFFICIAL MAP
Case S-32-91

A Public Hearing will be held at the Town Hall, 121 Glen Road on December 10, 1991 at 7:00 p.m. on the application of **Mark Conserva c\o D. Brown, 299 Main Street, Wilmington, MA,** to construct a road not shown or made part of the Official Map (General Law, Chapter 41, Section 81E) on a way known as **Bates Avenue.** Map 104 Parcel 9.

Bruce MacDonald, Chairman
N20,27 Board of Appeals

BOARD OF APPEALS
OFFICIAL MAP
Case S-33-91

A Public Hearing will be held at the Town Hall, 121 Glen Road on December 10, 1991 at 7:00 p.m. on the application of **Mark Conserva c\o D. Brown, 299 Main Street, Wilmington, MA,** to construct a road not shown or made part of the Official Map (General Law, Chapter 41, Section 81E) on a way known as **Bates Avenue.** Map 104 Parcel pt. 11.

Bruce MacDonald, Chairman
N20,27 Board of Appeals

BOARD OF APPEALS
OFFICIAL MAP
Case S-34-91

A Public Hearing will be held at the Town Hall, 121 Glen Road on December 10, 1991 at 7:00 p.m. on the application of **Mark Conserva c\o D. Brown, 299 Main Street, Wilmington, MA,** to construct a road not shown or made part of the Official Map (General Law, Chapter 41, Section 81E) on a way known as **Bates Avenue.** Map 104 Parcel pt. 11.

Bruce MacDonald, Chairman
N20,27 Board of Appeals

BOARD OF APPEALS
OFFICIAL MAP
Case S-35-91

A Public Hearing will be held at the Town Hall, 121 Glen Road on December 10, 1991 at 7:00 p.m. on the application of **Mark Conserva c\o D. Brown, 299 Main Street, Wilmington, MA,** to construct a road not shown or made part of the Official Map (General Law, Chapter 41, Section 81E) on a way known as **Bates Avenue.** Map 104 Parcel 39.

Bruce MacDonald, Chairman
N20,27 Board of Appeals

BOARD OF APPEALS
OFFICIAL MAP
Case S-36-91

A Public Hearing will be held at the Town Hall, 121 Glen Road on December 10, 1991 at 7:00 p.m. on the application of **Saty Agarwal, 210 East Street, Methuen, MA 01844,** to construct a road not shown or made part of the Official Map (General Law, Chapter 41, Section 81E) on a way known as **Lot 3** and **4 Commonwealth Avenue.** Map 40 Parcel 158.

Bruce MacDonald, Chairman
N20,27 Board of Appeals

BOARD OF APPEALS
OFFICIAL MAP
Case S-37-91

A Public Hearing will be held at the Town Hall, 121 Glen Road on December 10, 1991 at 7:00 p.m. on the application of of **Development Realty Trust, 8 Carter Road, Wilmington, MA,** to construct a road not shown or made part of the Official Map (General Law, Chapter 41, Section 81E) on a way known as **Cambridge Avenue.** Map 9 Parcel 63.

Bruce MacDonald, Chairman
N20,27 Board of Appeals

OFFICIAL MAP
Case S-38-91

A Public Hearing will be held at the Town Hall, 121 Glen Road on December 10, 1991 at 7:00 p.m. on the application of of **Development Realty Trust, 8 Carter Road, Wilmington, MA,** to construct a road not shown or made part of the Official Map (General Law, Chapter 41, Section 81E) on a way known as **Cambridge Avenue.** Map 9 Parcel 65.

Bruce MacDonald, Chairman
N20,27 Board of Appeals

BOARD OF APPEALS
OFFICIAL MAP
Case S-39-91

A Public Hearing will be held at the Town Hall, 121 Glen Road on December 10, 1991 at 7:00 p.m. on the application of of **Development Realty Trust, 8 Carter Road, Wilmington, MA,** to construct a road not shown or made part of the Official Map (General Law, Chapter 41, Section 81E) on a way known as **Somerville Avenue.** Map 9 Parcel 63.

Bruce MacDonald, Chairman
N20,27 Board of Appeals

BOARD OF APPEALS
OFFICIAL MAP
Case S-40-91

A Public Hearing will be held at the Town Hall, 121 Glen Road on December 10, 1991 at 7:00 p.m. on the application of of **Development Realty Trust, 8 Carter Road, Wilmington, MA,** to construct a road not shown or made part of the Official Map (General Law, Chapter 41, Section 81E) on a way known as **Somerville Avenue.** Map 9 Parcel 63.

Bruce MacDonald, Chairman
N20,27 Board of Appeals

BOARD OF APPEALS
OFFICIAL MAP
Case S-41-91

A Public Hearing will be held at the Town Hall, 121 Glen Road on December 10, 1991 at 7:00 p.m. on the application of of **Development Realty Trust, 8 Carter Road, Wilmington, MA,** to construct a road not shown or made part of the Official Map (General Law, Chapter 41, Section 81E) on a way known as **Somerville Avenue.** Map 9 Parcel 63.

Bruce MacDonald, Chairman
N20,27 Board of Appeals

A Professional Florist With The Experience Necessary To Serve You Best

Commercial Accounts Wholesale & Retail Invited

SATISFACTION GUARANTEED

DeCrosta Florists

Open Thanksgiving Day 8:30 a.m.

Quality Thanksgiving Candlelight
Centerpiece Specials!
$25.00 + up
Harvest Bouquet $5.99 cash & carry

PROMPT DELIVERY TO SURROUNDING TOWNS, INCLUDING LOWELL

657-4040
240 MAIN ST., WILMINGTON

Janice Copp Burns, D.C.
Chiropractor
668 Main Street
Wilmington, MA 01887
508-658-0944

Chiropractors treat a wide variety of conditions, most commonly low back syndromes, headaches, sporting injuries and joint problems of the arms and legs. Chiropractic has been shown effective in the treatment of injuries sustained in automobile accidents and at the workplace.

If you are wondering if chiropractic could help you, please call our office. We are always happy to answer your questions and complimentary "get acquainted" visits can be arranged.

burns chiropractic

Gentle, individualized chiropractic care for all ages.

MORTGAGEE'S SALE OF REAL ESTATE

By virtue and in execution of the Power of Sale contained in a certain mortgage given by **Patricia A. DePietro,** Trustee of **PNK Real Estate Trust** to **The Pelham Bank and Trust Company** dated June 20, 1988 and recorded with the North Middlesex County Registry of Deeds in Book 4559, Page 242, of which mortgage the undersigned is the present holder, for breach of the conditions of said mortgage and for the purpose of foreclosing the same will be sold at public Auction at 2:00 O'clock P.M., on December 9, 1991, on the mortgaged premises below described being known as 2195 Main Street, Tewksbury, Massachusetts all and singular the premises described in said mortgage, to wit:

PARCEL I

The land in Tewksbury, Middlesex County, Massachusetts and bounded and described as follows:

NORTHEASTERLY by Main Street as shown on a plan hereinafter mentioned, 200.00 feet;

NORTHWESTERLY by land of Armando DeCarolis as shown on said plan, 546.55 feet.

SOUTHERLY by land of Robert L. O'Brien as shown on said plan, 574.45 feet;

NORTHEASTERLY again by land of said O'Brien as shown on said plan, 160.00 feet;

SOUTHERLY again by land of said O'Brien as shown on said plan, 80.00 feet;

Containing 87,690 square feet, more or less, according to said plan.

Being shown as Lot 86 on plan entitled, "Plan of Land in Tewksbury, Massachusetts, surveyed for Armando DeCarolis dated December 29, 1964, recorded in Middlesex North District Registry of Deeds, Book of Plans 101, Plan 174A.

PARCEL II

The land in said Tewksbury situated on the southwesterly side of Main Street beginning at a point of the Southwesterly side of Main Street, six hundred twelve and 63/100 (612.63) feet northwesterly from the intersection of Nichols Street and Main Street, thence

SOUTHEASTERLY by land now or formerly of the Trustees of Haffner Realty Trust, sixty six and 81/100 (66.81) feet

SOUTHWESTERLY by land now or formerly of Armando DeCarolis, eighty four and 01/100 (80.01) feet;

NORTHERLY by land now or formerly of said DeCarolis, eighty and 00/100 (80.00) feet;

NORTHEASTERLY by Main Street, forty and 00/100 (40.00) feet.

Being a portion of the premises conveyed to Kevin C. Sullivan, Trustee of Sullivan Realty Trust, by instrument dated September 8, 1966 and duly recorded in the Middlesex North District Registry of Deeds in Book 1767, Page 92.

And being Lot 1 on a plan of land in Tewksbury, Massachusetts, owned by Sullivan Realty Trust. Scale 1" = 50'; dated April 4, 1975, William G. Troy and Associates, 12 Euclid Road, Tewksbury, Massachusetts, recorded in Plan Book 120, Plan 80.

Being all and the same premises conveyed to PNK Real Estate Trust by deed of John E. Cefalo and Sally Cefalo, Trustees of Sally E. Realty Trust recorded with said mortgage.

For authorization to foreclose, see Judgment of the Land Court in the Pelham Bank and Trust Company vs. Patricia A. DePietro, Trustee of PNK Real Estate Trust, Land court Docket No. 160073.

The above premises will be sold subject as above and to all outstanding tax titles, municipal or other public taxes, assessments or liens, if any.

TERMS OF SALE:

Ten Thousand ($10,000.00) Dollars, will be required to be paid in cash, bank treasurer's check, bank cashier's check or certified check by the purchaser at the time and place of sale as a deposit. The balance of the purchase price shall be paid in cash, bank a treasurer's check, bank cashier's check or certified check within thirty (30) days thereafter to J. Alan Roberts, Esquire, Attorney for the mortgagee at 500 Clark Road, Tewksbury, Massachusetts. Time is of the essence. The successful bidder shall be required to sign a Memorandum of sale at the sale. Other terms to be announced at the sale.

The Pelham Bank and Trust Company
Present Holder of said Mortgage
by J. Alan Roberts,
Its Attorney

N13,20,27

TOWN OF TEWKSBURY

CONSERVATION COMMISSION LEGAL NOTICE PUBLIC HEARING

Tewksbury Industries of Tewksbury, Ma., having submitted a notice of intent to remove, fill, dredge, or alter marsh, swamp, bank, beach, dune, or flat bordering an existing creek, river, stream, pond or lake or land under said waters or land subject to flooding, the said land is located at 860 East Street, Tewksbury, Ma according to a plan by Kimball Chase dated May 7, 1991 a copy of the notice of intent and proposed plans have been filed with the Tewksbury Conservation Commission; therefore, notice is hereby given that a public hearing will be held by said Conservation Commission at the Town Hall, Town Hall Avenue, Tewksbury, MA on Wednesday, December 4, 1991 at 7:30 p.m. in accordance with the provisions of General Laws, Chapter 131, Section 40, as amended.

Vincent Spada
Chairman

N27

TOWN OF WILMINGTON

BOARD OF SELECTMEN NOTICE

A Public Hearing to provide an open forum for the discussion of local property tax policy with reference to classification of land for FY-1992 taxation purposes will be held at the Town Hall on Monday, December 9, 1991 at 7 p.m.

Interested taxpayers may present their views on classification policy at the hearing, or in writing to the Town Manager's office until 4:30 p.m. on that date.

Daniel H. Ballou, Jr. Chairman
Board of Selectmen

N20, 27

MORTGAGEE'S SALE OF REAL ESTATE

By virtue and in execution of the power of sale contained in a certain mortgage given by **Terrance K. Bowers,** also known as **Terrence K. Bowers** and **Barbara L. Bowers** to **The Cooperative Bank of Concord** dated October 2, 1987 and recorded with Middlesex County (North District) Registry of Deeds in Book 4267, Page 180, of which mortgage the undersigned is the present holder, for breach of the conditions of said mortgage and for the purpose of foreclosing the same, will be sold at public auction on the premises hereinafter described (the mortgaged premises: **110 Navillus Road, Tewksbury, Massachusetts**) on January 6, 1992, at 11:00 o'clock A.M. in the forenoon all and singular the premises conveyed by said mortgage, namely:

The land in said Tewksbury, Middlesex County, Massachusetts and shown as Lot 58 on a plan of land entitled "Tewksbury Heights' in Tewksbury, Mass. Owner & Developer John V. Sullivan, Pike St., Tewksbury, Mass., Surveyors & Engineers: Dana F. Perkins Sons, Inc., 43 Lakeview Ave., Lowell, Mass." dated Jan. 21, 1974 recorded with Middlesex North District Registry of Deeds, Plan Book 119, Plan 4 and further bounded and described as follows:

Northwesterly by Navillus Road on a curve as shown on said plan, One Hundred Fifty and 00/100 (150.00) feet;

Northeasterly by Lot 59 as shown on said plan, One Hundred Sixty-eight and 79/100 (168.79) feet;

Southeasterly by land now or formerly of John V. Sullivan as shown on said plan One Hundred Fifty-eight and 57/100 (158.57) feet;

Northeasterly by land now or formerly of John V. Sullivan as shown on said plan on two courses, Ten and 00/100 (10.00) feet and Ninety-five and 00/100 (95.00) feet;

Southeasterly by land now or formerly of Kenneth J. & Catherine V. Dee as shown on said plan One Hundred and 00/100 (100.00) feet;

Westerly by Lot 57 as shown on said plan, Three Hundred Twenty-nine and 86/100 (329.86) feet.

Containing 50,245 square feet of land according to said plan.

Said premises are hereby conveyed together with the right to pass and repass and use said Navillus Road and the other ways shown on said plan for all purposes for which ways may be used in the Town of Tewksbury, in common with others entitled thereto.

The grantor reserves unto itself, its successors and assigns the fee in the streets and ways abutting said lot.

Said premises are conveyed subject to and with benefit of easements to Lowell Electric Light Corporation recorded with said Deeds, Book 1136, Page 287, and to New England Telephone and Telegraph Company and Massachusetts Electric Company recorded with said Deeds, Book 2244, Page 79, and to Conservation easement recorded in Plan Book 123, Plan 40, and to 30 foot drainage easement as shown on plan recorded with said Deeds in Plan Book 119, Plan 4.

For our title see deed of Alphi Homes Incorporated dated April 28, 1983 recorded with said deeds at Book 2608, Page 38.

Including as a part of the realty all portable or sectional buildings, heating apparatus, plumbing, ranges, mantels, storm doors and windows, oil burners, gas and oil and electric fixtures, screens, screen doors, awnings, air conditioning apparatus, and other fixtures of whatever kind and nature, on said premises, or hereafter placed thereon prior to the full payment and discharge of this mortgage, insofar as the same are or can by agreement of the parties be made a part of the realty.

The successful bidder will be required to sign an Auctioneer's Memorandum of Sale and a Statement of Additional Terms at the conclusion of the bidding.

The premises will be sold subject to all unpaid taxes, tax titles, water bills, municipal liens, and assessments, if any there be.

The Purchaser shall be responsible for the cost of Massachusetts documentary stamps to be affixed to the foreclosure deed.

$15,000.00 will be required to be paid in cash (U.S. currency only), certified check, Bank Treasurer's check, or Bank Cashier's check by the Purchaser or Purchasers at the time and place of said sale, the balance within 30 days from the date of sale on the delivery of the deed.

Other terms if any to be announced at the sale.

The Cooperative Bank of Concord
Mortgagee and Present Holder
of Said Mortgage
125 Nagog Park
Acton, MA 01720
by Margaret M. Kidder

Date: November 18, 1991

By Its Attorneys
Young and Carney
950 Winter Street,
Waltham, MA 02154

N27,D4,11

TOWN OF WILMINGTON

PLANNING BOARD NOTICE OF PUBLIC HEARING

In accordance with the provisions of Chapter 40A, Section 5, the Planning Board will hold a Public Hearing on Thursday, December 5, 1991 at 7:30 p.m. in the Town Hall Auditorium at 121 Glen Road, Wilmington, MA on the Zoning Article proposed for the Warrant at the Special Town Meeting to be held on December 16, 1991. This Public Hearing will be conducted jointly with the Finance Committee.

The following Zoning Article will be considered at this Public Hearing:

Article to amend the Zoning Bylaw and Zoning Map of the Town of Wilmington by voting to rezone from Residential R-60 to Residential R-20, Assessor's Map 10, Parcels 3 and 52.

Text and map of the zoning amendment may be inspected at the Town Hall, Planning Department, Room 6, 121 Glen Road, Wilmington, MA, Monday through Friday from 8:30 a.m. to 4:30 p.m.

Richard A. Longo, Chairman
Wilmington Planning Board

N20,27

MORTGAGEE'S SALE OF REAL ESTATE

By virtue and in execution of the Power of Sale contained in a certain mortgage of real estate given by **Peter Nicholson** and **Constance P. Nicholson** to **Alliance Funding Company,** dated December 22, 1989 and recorded with Middlesex County (Northern District) Registry of Deeds in Book 5107, Page 181, of which mortgage the undersigned is the present holder, for breach of the conditions of said mortgage and for the purpose of foreclosing the same will be sold at Public Auction at 11:00 A.M. on the thirteenth day of December, 1991, upon the mortgaged premises at **70 Country Club Drive, Tewksbury, Massachusetts,** all and singular the premises described in said mortgage, to wit:

The Land in Tewksbury, Middlesex County, Massachusetts, situated on the westerly side of Country Club Drive and being shown as Lot 13 on a plan entitled "Country Club Estates, Plan of Land in Tewksbury, Mass. prepared for Parlment Realty Trust, June 1, 1973, C.J. Kitson, Registered Land Surveyor:, which plan is recorded with said Registry of Deeds, Plan Book 117, Plan 123, and thus bounded:

EASTERLY by said Country Club Drive, as shown on said plan, one hundred fifty (150) feet;

SOUTHERLY by Lot 11, as shown on said plan, two hundred ninety-two and 80/100 (292.80) feet;

WESTERLY by Lot 1 and by land of John J. & Rosemary F. Janas, Jr., as shown on said plan, by two courses measuring eighty three (83) feet and sixty-five and 34/100 (65.34) feet; and

NORTHERLY by Lot 15, as shown on said plan, two hundred ninety-two and 93/100 (292.93) feet.

Containing 43, 592 square feet according to said plan.

The said premises are conveyed subject to a twenty (20) foot drain easement along the westerly side thereof, as shown on said plan.

The said premises are also conveyed subject to a reservation in favor of the grantors, in common with the grantee and his heirs and assigns, of a right to use said Country Club Drive for all purposes for which streets are commonly used in the Town of Tewksbury, Massachusetts.

Subject to prior first mortgage.

See rider attached hereto.

For title reference see Book 2308, Page 356.

TERMS OF SALE: Said premises will be sold and conveyed subject to and with the benefit of all restrictions, easements, improvements, outstanding tax titles, mortgages, liens, unpaid taxes, municipal liens and assessments, if any, which take precedence over said mortgage. FIVE THOUSAND (5,000.00) DOLLARS of the purchase price must be paid in cash, certified check, bank treasurer's or cashier's check at the time and place of the sale by the purchaser. The balance of the purchase price shall be paid in cash, certified check, bank treasurer's or cashier's check upon delivery of the deed, within twenty-five (25) days after the date of sale.

Other terms to be announced at the sale.

European American Bank
Present holder of said mortgage
By its Attorney
ALAN H. SEGAL, ESQUIRE
45 Braintree Hill Office Park
Braintree, MA 02184
(617) 848-6272

N20,27,D4

MORTGAGEE'S SALE OF REAL ESTATE

By virtue and in execution of the power of sale contained in a certain mortgage given by **Laura M. Murphy,** also known as **Laura Murphy** to **Pension Nominee Corp.** dated August 2nd, 1990 and recorded with Middlesex County N.D. Registry of Deeds, at Book 05295 and page 232 of which mortgage the undersigned is the present holder for breach of the conditions of said mortgage and for the purpose of foreclosing the same will be sold at public auction at 11:00 a.m. on the 19th day of December, 1991 a Thursday upon the mortgaged premises all and singular the premises described in said mortgage to wit:

the land with the buildings thereon, situated in Wilmington.

The land in Wilmington, Middlesex County, Massachusetts, and being shown as Lot A on a plan entitled "Plan of Land in Wilmington, Mass., Surveyed for Frank E. Frotten, November 2, 1963, Scale: 1 in.=40 ft., James T. Putnam, R.P.E.", recorded with Middlesex North District Deeds, Plan Book 99, Plan 72B, and further bounded and described as follows:

EASTERLY by Wildwood Street, by two (2) measurements, sixty and 77/100 (60.77) feet and eighty-nine and 23/100 (89.23) feet, respectively;

SOUTHERLY by a Right of Way, as shown on said plan, two hundred fifteen and 53/100 (215.53) feet;

WESTERLY by land now or formerly of Frank E. Frotten, as shown on said plan, sixty-six and 35/100 (66.35) feet; and

NORTHERLY by land now or formerly of said Frotten and by Lot B, as shown on said plan, two hundred eleven (211) feet.

Said parcel containing 22,532 square feet of land, more or less, according to said plan.

For title reference see Book 4202, Page 342.

The premises will be sold subject to and with the benefit of all rights, covenants, easements, conditions, restrictions, unpaid taxes, tax titles, water bills, municipal liens, assessments, rights of tenants and/or parties in possession, existing encumbrances of record created prior to the mortgage and rights of redemption of the United States or any agency thereof which survive the foreclosure sale, if any.

Mortgagee reserves the right to adjourn the sale from time to time by public declaration upon the premises.

Terms of sale: A certified check payable to the mortgagee(s), without intermediate endorsement in the amount of: (as a deposit) $1,000.00.

(American Express Cards accepted subject to credit approval, and service charge). The balance of the bid price to be paid in or within twenty-one days at the offices of: Philip L. Goduti, Esquire, 1173 Massachusetts Avenue, Arlington Heights, Massachusetts.

Other terms, if any, to be announced at the sale. Robert L. Moore, auctioneer, State License Number 1357.

Pension Nominee Corp.
Mortgagee(s) and present holder of said mortgage.
By: Philip L. Goduti, Esquire
1173 Massachusetts Avenue
Post Office Box 15
Arlington Heights, Massachusetts 02175
Attorney to the Mortgagee

N27,D4,11 (617)646-4090

TOWN OF TEWKSBURY

BOARD OF HEALTH NOTICE REVISED FEE SCHEDULE

Under the authority of M.G.L.C. 111, § 31 and 31A, and M.G.L.C. 21A §13 the Tewksbury Board of Health hereby adopts the following fee schedule, to affect all licenses and permits for 1992:

	1992
Installer's License	$40.00
Pumper's License	$40.00/truck
Garbage/offal permit	$40.00/truck
registration	$40.00/truck
Disposal Works	
construction - new	$50.00
repair	$20.00
Perc/Deep Hole Testing	$35/lot/hr
Restaurant with seating	$100.00
without seating	$50.00
Retail Food Service	$50.00
Bakery	$50.00
Mobile Food Service	$50.00/truck
Catering	$50.00
Temporary Food Service	$20.00/day
Frozen Desserts	$10.00
*Milk and Cream	$10.00
*Milk Truck	$10.00/truck
Piggery	$40.00
Cattle	$30.00
Animals	$7.00
Horses	$7.00/horse
*Trailer Park	$10.00
Motel/Hotel	$50.00
Practice Massage	$50/person
Public/Semi public pools (including spas, hot tubs..)	$35.00
Funeral Director	$25.00
*Hypodermic Needles	.50
Late Fee for renewable permits	$15.00
Tanning Facilities	$20/unit
Summer camp	$25.00
General License	$25.00
Board of Health Hearing	$50.00
Installers Exam	$20.00

*denotes fees set by statute
Adopted 11/22/91

Donald H. Miller, MD,
Chairman
William L. Lindsey,
Vice Chairman
Charlotte Cooper
Clerk

N27

TOWN OF WILMINGTON

BOARD OF SELECTMEN PUBLIC HEARING

A Public Hearing will be held before the Board of Selectmen in Room 9 at the Town Hall on Monday, December 9, 1991 at 6:30 P.M. on the application of **Analog Devices, Inc.,** Wilmington for a license to store aboveground 15 pounds of Class 1A, 199 gallons of Class 1B, 40 gallons of Class 1C and 105 gallons of Class 111A Flammables at 831 Woburn Street (Map 47, Parcel 6B). A plot plan is made part of this application.

Daniel H. Ballou, Jr., Chairman
Board of Selectmen

N27

Changing your mailing address?

It's a simple procedure to ensure that your next issue of the Town Crier will catch up with you as soon as you move. Please send your NEW address PLUS your current mailing label to:

TOWN CRIER
P.O. BOX 460
WILMINGTON, MA 01887

Please allow 3 weeks for the change of address to take place.

MORTGAGEE'S SALE OF REAL ESTATE
AT PUBLIC AUCTION
RT. 38 TEWKSBURY, MA
MONDAY, DEC 9, 1991 AT 2:00 P.M.
2195 MAIN STREET (RT 38), TEWKSBURY, MA
- MULTI-TENANT COMMERCIAL PROPERTY -

*2.11 ± Acres Site — * 4,7000± Sq Ft Floor Area
*35, 000 ± Paved Area — * 240' Frontage on Route 38
*6 Large Overhead Doorst — * 23, 000± Daily Car Count
* Property Utilized for Auto Sales / Service

TERMS: $10,0000.00 deposit, cash or certified funds, at the time of sale. Balance due within thirty (30) days at the Law Office of J ALAN ROBERTS, 500 CLARK ROAD, TEWKSBURY, MA. Other terms to be announced at the sale. Per order of J. ALAN ROBERTS, Esquire, Attorney for Mortgagee.

DIRECTIONS: Route 93 toRoute 129 to Route 38 North, or Route 495 to Exit 38 Route 38 South. **WATCH FOR RED AUCTION ARROWS.**

KEN HARKINS, AUCTIONEER
LOWELL 508-454-9189 FAX 508-937-5700
MASS LIC. #555

TOWN OF WILMINGTON

CONSERVATION COMMISSION PUBLIC MEETING

Notice is hereby given that a Public Meeting will be held in Town Hall, 121 Glen Rd., Wilmington, MA 01887, Room 9, on Wednesday, December 4, 1991 at 7:45 P.M. in compliance with the provisions of Mass. G.L. Chapter 131, section 40, as amended on the Request for Determination of Applicability filed by Earl L'Esperance, Jr., applicant and property owner, 11 Great Neck Drive, Wilmington, MA 01887 for permission to construct a two car garage (22 ft. x 28 ft.) with an overhead family room addition within the 100 ft. Buffer Zone of Bordering Vegetated Wetlands as designated in the MA Wetlands Protection Act, 310 C.M.R., M.G.L. Chapter 131, section 40, as amended on land shown on Assessors Map 86, Parcel 8E, 11 Great Neck Drive, Wilmington, MA 01887. Plan and application may be viewed during normal office hours or by appointment at the Conservation Office, Room 6.

Dennis P. Poltrino, Chairman
Conservation Commission

N27

COMMONWEALTH OF MASSACHUSETTS LAND COURT DEPARTMENT OF THE TRIAL COURT

(SEAL) **Case No. 170471**

To **Allan L. Jones, III, Mary A. Jones** and to all persons entitled to the benefit of the Soldiers' and Sailors' Civil Relief Act of 1940 as amended: **Commercial Credit Corporation** claiming to be the holder of a mortgage covering real property in Wilmington, Massachusetts numbered 36 Jaquith Road given by Allan L. Jones, III, Mary A. Jones and Gail Jones to the Plaintiff Commercial Credit Corporation dated March 29, 1991 and recorded with Middlesex North District Registry of Deeds, Book 5486, Page 253 has filed with said court a complaint for authority to foreclose said mortgage in the manner following: by entry and possession and exercise of power of sale.

If you are entitled to the benefits of the Soldiers' and Sailors' Civil Relief Act of 1940 as amended and you object to such foreclosure you or your attorney should file a written appearance and answer in said court at Boston on or before the 23rd day of December 1991, or you may be forever barred from claiming that such foreclosure is invalid under said act.

Witness, JOHN E. FENTON, JR., Chief Justice of said Court this 8th day of November 1991.

Charles W. Trombly, Jr.
Recorder

N20

THE TOWN CRIER DELIVERS YOUR AD TO

TEN TOWNS

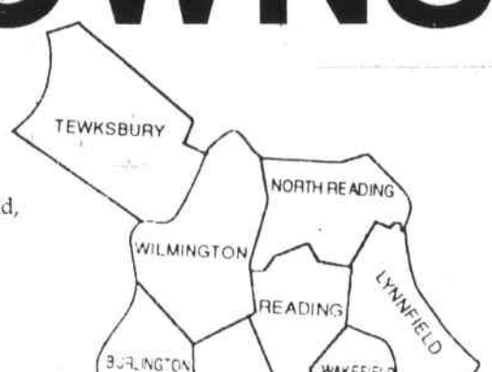

Classified ads placed through the Town Crier run in the **Middlesex East Supplement.**

Middlesex East appears in:
The Daily Times Chronicle in Burlington, Reading, Wakefield, Winchester and Woburn
The Stoneham Independent
The Transcript in North Reading
The Lynnfield Villager
and the **Town Crier** in Tewksbury and Wilmington

Each of these papers is a solid community newspaper and with audited paid circulation. This gives you amazing power to reach the people most likely to respond to your ad - your neighbors - a a very low price.

Use this order form or call 658-2346 to place your ad in 10 towns!

NAME _____ Date _____
STREET _____
CITY _____ Phone _____

DEADLINE: MONDAY 5 p.m.
for publication in Wednesday's paper

AD RUNS THESE DATES
START DATE: _____
LAST INSERTION DATE: _____

Repeat ads earn a 20% discount when ordered in advance.
BOLD LINE: $1.00 EXTRA

Leave a space between words

MINIMUM 4 LINES — **$5.00**
$6.00
$7.00
$8.00
$9.00

Mail to:
TOWN CRIER
P.O. BOX 460
WILMINGTON, MA 01887

OR CALL:
658-2346
To place your ad over the phone before 5 p.m. Monday.

PRICES above are for cash in advance. A billing charge of $1.00 is applied to all ads not paid in advance.

Every week in our office we have a drawing for the children who come in with clean teeth and a smile on their face. The winner receives a stuffed animal. Our lucky winner this week is:

Amanda DeLetter

She is the daughter of Thomas and Lisa DeLetter. Amanda is 7 and a1/2 years old and attends the Wildwood School. She enjoys drawing and bike riding.

James A. Ficociello DDS, general dentistry
500 Main St., Wilmington 658-2569

DEBORAH EDGERLY DENTIST

- Quality care in pleasant surroundings
- New patients & emergencies welcome
- Saturday hours
- Most insurance accepted

(508) 694-9300
Behind Baybank

388 Rear Main St (Rt 38)
Wilmington

OLD 'N' GOLD FLEA MARKET

Open Every Sat & Sun - 9 a.m. - 4 p.m.

Free Admission - Free Parking **17 NEW SHOPS**

Best buys from Antiques, Watches, Collectibles, Bar Accessories, Shoes, Jewelry, Crafts ...

YOU NAME IT! NEW & OLD!

540 Main St., Tewksbury

Across from Heartland Plaza (508) 640-1198

DEALERS WANTED

FALL SPECIAL $3.99*

Large Cheese Pizza

SERVING SEAFOOD • Clams • Shrimp • Scallops • Haddock

CALZONES • Broccoli • Cheese • Spinach • Italian • Meatball

GIOVANNI'S
PIZZA & ROAST BEEF
2141 MAIN ST., TEWKSBURY

FREE DELIVERY 5 til 11 p.m. 657-4868

*price good til 11/27/91

ROBERTS CHIROPRACTIC

Health Care Office

New Patients Welcome

(& can be seen immediately in most cases)

HOURS: Monday thru Saturday 9:00 a.m. - 12 p.m. & 3:00 p.m. - 7 p.m.

MOST INSURANCES ACCEPTED INCLUDING:
Medicare, Auto, Worker's Comp., etc.

Tewksbury 851-0515
1501 Main Street Rt. 38

CYNTHIA A. PETERSON
REGISTERED ELECTROLOGIST

AMERICAN ELECTROLOGY ASSOCIATION

- Permanent Hair Removal for Men & Women
- Day, Evening & Weekend Appointments Available
- Individual Probes
- Complimentary Consultation

Call for appointment
658-9907
311 Middlesex Ave.
Wilmington, MA 01887

BANDA and BANDA
ATTORNEYS AT LAW

James F. Banda Deborah E. Banda

Complete Legal Services with emphasis on

Estate Planning & Probate
Workman's Compensation
Family & Divorce Law
Personal Injury
Real Estate

OFFICES

7 Marie Drive
Wilmington
(617) 944-6009

80 Boylston Street
Suite 835
Boston
(617) 482-8277

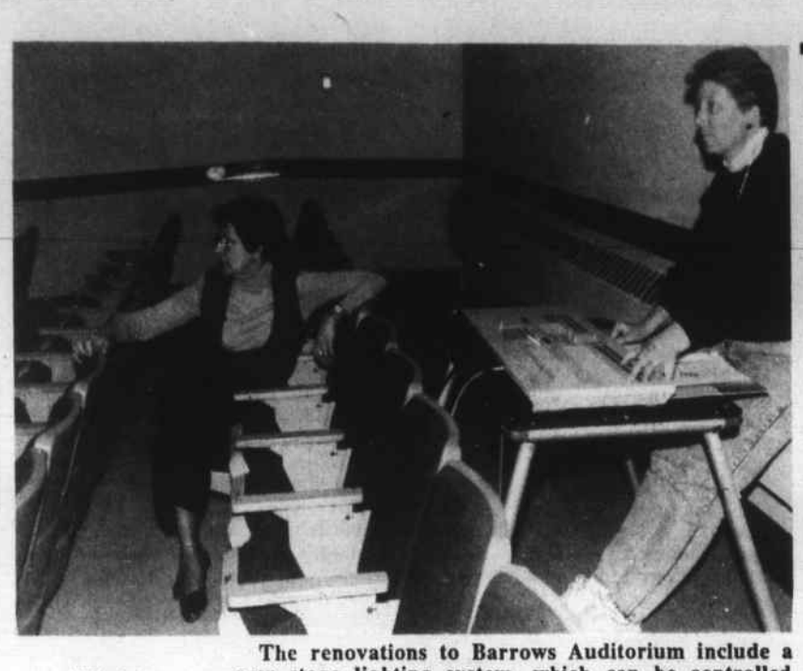

Lights, action!

The renovations to Barrows Auditorium include a new stage lighting system, which can be controlled from three different areas of the auditorium. Music teacher Barbara Mette is busy learning the operation of the system. Performing Arts Director Lorraine Kalil, in one of the new auditorium seats, watches the lights. An opening reception for the auditorium is scheduled for Thurs., Dec. 5 at 4 p.m.

Wilmington police news

During the week ending November 26, Wilmington police officers responded to 30 alarms, made seven arrests and five protective custody detentions, investigated an assault and assisted other departments on four occasions.

Twelve bank escorts were made, a burglary was checked out along with four reports of disorderly conduct and two domestic problems were quieted. Nine larcenies were logged, a motor vehicle was reported stolen and two vehicles were recovered.

Medical assistance was rendered twice, two non criminal complaints were reported and eight public services were performed.

A restraining order was issued, five threat complaints were logged, 13 traffic accidents were investigated, two traffic services were completed and a trail bike complaint was taken.

Ten incidents of vandalism are still under investigation and alert neighbors reported five incidents of suspicious activity.

Arrests

Wednesday, Nov. 20, Sgt. Spencer and Patrolman Cuoco drove to Lexington to arrest Kenneth M. Chaple, 27, of Bedford on the basis of a default warrant. Chaple was taken directly to Woburn Court.

At 3:30 p.m. on Wednesday, Patrolman Jon Shepard arrested a Fitchburg man after responding to a suspicious activity call on Shawsheen Avenue. Robert Lynch was charged with operating after suspension of his drivers license.

Officer Jim Hanlon arrested a North Reading man at 6:30 a.m. Thursday. Ronald Koning, Jr., 29 of Porter Road was charged with motor vehicle offenses, and held for court in the morning.

Just before midnight Friday, a local man was arrested by Officer Steven LaRivee after investigation of a two car accident at Lowell and West Streets. James S. Foley, 29 of 75 Grove Avenue was charged with operating under the influence of liquor. He was bailed for Woburn Court Monday morning where his license will be suspended upon representation to the court that he failed the breathalyzer with a reading of over .10.

Saturday night Patrolman Mike Begonis arrested Robert Barnaby, 24 of Lawrence after a traffic stop on High Street. Barnaby was charged with operating after revocation of his drivers license.

While on traffic enforcement on Federal Street Sunday evening Officer Begonis arrested Paul T. McGonagle, 22 of David Hill Avenue, Tewksbury, charging him with motor vehicle offenses.

Wilmington fire log

Saturday, November 16

Fire apparatus responded to one telephone alarm for Jonspin Road, and one motor vehicle accident (MVA). Patient was transported to Winchester Hospital. There were two dumpster fires and two medical aid responses. One patient was transported to Winchester Hospital and one to Lahey Clinic.

Sunday, November 17

Fire apparatus responded to one telephone alarm, one investigation, and one call for mutual aid to Woburn for a tire fire.

Monday, November 18

Fire apparatus responded to one brushfire, one burning complaint, and one investigation of smoke in the area. There were two reported MVAs. Services were not necessary at either scene. There were two medical aid responses. One patient was transported to Winchester Hospital with the paramedics and one was taken to New England Memorial Hospital. There was one blasting detail.

Tuesday, November 19

Fire apparatus responded to one box alarm for Ballardvale Street, and two car fires. There were three medical aid responses. Two patients were transported to Winchester Hospital. One patient was taken to Lawrence Memorial Hospital. There were three fire alarm assistance calls. A fire drill was conducted at the West Intermediate School and one smoke detector inspection completed.

Wednesday, November 20

Fire apparatus responded to four brush fires, one burning complaint, and one response mutual aid to Tewksbury for station coverage. There were two responses for medical aid. One patient was transported to New England Memorial Hospital with the paramedics. One was taken to the Regional Health Center. There were two fire alarm assistance calls and two smoke detector inspections completed.

Thursday, November 21

Fire apparatus responded to one car fire, one burning complaint, and two MVA's. Services were not necessary at the scene. There was one medical aid response and the patient was taken with the paramedics to Winchester Hospital. There were four fire alarm system assistance calls and three smoke detector inspections completed. There was one blasting detail.

Friday, November 22

Fire apparatus responded to one box alarm on Industrial Way, and four MVAs. Three patients did not require services. One patient was transported to the Regional Health Center. There was one medical aid response to Tewksbury. Patient was transported to St. John's Hospital. There were five fire alarm assistance calls and two smoke detector inspections completed. There was one blasting detail.

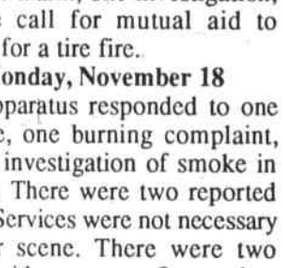

THIS FALL RAKE IN GREAT SAVINGS

8.75% 30 Year Fixed

9.030% *APR

*APR (Annual Percentage Rate) assumes a $100,000.00 loan with no P.M.I., closing on the second day of the month. Payable in 359 monthly installments of $7.87 per $1,000. Remaining principle balance due upon 360th payment. Fees and terms subject to change without notice.

Call today at 1-800-759-4886 to choose from a wide variety of mortgage programs that will help you save money!

First Eastern Mortgage Corp.
A Division of First Federal Savings Bank of Boston

Presidential Park
314 Main Street
Wilmington, MA 01887
(508) 657-4886
1-800-759-4886

Watch for our "Mortgage Hotline", Sundays at 10:30am on Channel 5 on the Real Estate Review

BOSTON • MARSHFIELD • NASHUA, NH • GROTON, CT • ANDOVER • MANSFIELD • WILMINGTON
LYNNFIELD • FRAMINGHAM • PITCHBURG • WORCESTER • WESTBROOK, ME

Wilmington senior topics

Meals on wheels

Minuteman nutrition services will be delivering hot meals to our seniors on the meals on wheels program Wednesday, Nov. 27 the day before Thanksgiving and Friday, November 29, the day after Thanksgiving. This is one of the benefits we received when the governor transferred all programs serving senior citizens in the state over to agencies under the Department of Elder Affairs. In our area that is Minuteman Homecare Corp.

Paralegal

The paralegal from the Senior Citizens Law Project will be at the center Wednesday morning Dec. 4 from 10 to noon. She will help you applying for SSI, food stamps, housing and Medicaid. If you think you may qualify, when you arrive make sure you have a copy of all your income with you. She will be able to tell you if you will qualify and if you do help you with the application.

Christmas social

We are in the process of signing up for our Christmas therapeutic social. It will be held in the Tewksbury/Wilmington Elks hall Friday, Dec. 20. A turkey dinner with all the trimmings will be served at 7 p.m. Music for dancing will be by Roger Dames. A $4 non-refundable deposit will be requested when signing up to help defray the cost of the evening. A close off number will be set.

Elder Commissioners

The informative meeting of the Elder Commissioners will be held in the function room of the Buzzell Senior Citizen Center, 15 School St., Monday, Dec. 2 at 1 p.m.

Fair Committee

Don't forget the Fair Committee will be selling all the articles left from the Fall Far every Wednesday morning from 9 to noon in the craft room. They have some excellent Christmas gifts. Come in and look them over Christmas is only 24 days away.

Whist schedule

Our whist games are usually held on the second and fourth Mondays of the month. Due to holidays throughout the year falling on one of these days, the schedule has been changed. In the month of December the first whist game will be the second Monday, but the fourth Monday is the beginning of the Christmas holiday celebration. We will push the second whist game to the fifth Monday, December 30.

Fuel program

I have been receiving calls on the fuel program. It seems seniors are waiting to receive acceptance letters from Community Teamwork. With only a small staff at CTI, your acceptance notice will be slow in coming. As of November 1, you can order a fillup through your dealer. Don't forget to give your application number when ordering. Any senior who received fuel last year in the program will receive it again this year. You all know that the allotment this year has been drastically reduced to $375, for federal level one and $225 for those who qualify for Federal level two. Level three which is state money has been dropped by the governor. I have sent a letter to our Federal Senators and our Congressman to submit a supplemental budget bill to the president, to upgrade these amounts. I stressed, those in need will suffer hypothermia living in a house or apartment without heat during the cold winter months ahead. All those in the program should be writing or calling the Senators and Congressman also.

$30 deduction

The government is deducting $30 to much from the monthly Social Security checks of low income senior citizens. It is failing to reimburse them for certain medical expenses. About four million people are entitled to extra Social Security benefits. This was enacted by Congress in 1988. There is just one catch, the government is not going to notify anybody. To be eligible a person must be 65 years or older and have an annual income of no more than $6,620 for one and $8,800 for a couple. If you feel you are eligible it is up to you to apply for the benefits at the Welfare Office in Woburn. For more information contact the Welfare Office.

Vial of life

Don't forget, if you have not received the Vial of Life form please call or drop by the center for them. During the time of a medical emergency you will be glad that you have made out this form, and have a copy in your refrigerator if an ambulance is called to your home. Or that you had one on your person if god forbid you have an accident on the highway. Mistakes in our medical treatment will not be made, if we have the information necessary for the physicians to proceed with our treatment as quickly as they can. Checking on medications or our medical history could be a matter of life or death through the waste of precious time.

A Happy Thanksgiving to all.

WCTV cable schedule

Channel 30

Thursday, Nov. 28: 6 p.m., United Methodist Church service of 11/24; 7:30 p.m., Chamber of Commerce Housing Seminar.

Friday, Nov. 29: 7 p.m., Sports Roundup.

Sunday, Dec. 1: 1, 5 and 8 p.m., United Methodist Church Service; 3 p.m., Senior Community Activities; 6:30 p.m., A piano/ organ concert at the Arts Center.

Monday, Dec. 2: 5:30 p.m., The Truth Will Set You Free; 6:30 p.m., Access Producer Recognition Night (R); 7 p.m., Open Door Baptist Church; 8 p.m., The Harnden Tavern; 8:30 p.m., A piano/organ concert at the Arts Center.

Tuesday, Dec. 3: 6 p.m., Senior Community activities; 7 p.m., Elder Affairs Commission meeting of 11/26.

Wednesday, Dec. 4: 6 p.m., Talk to WCTV - Live; 6:30 p.m., Christian Teaching and Worship Center; 7:30 p.m., Habitat for Humanity; 8:15 p.m., piano/organ concert at the Arts Center.

Thursday, Dec. 5: 6 p.m., United Methodist Church service of 12/1; 7:30 p.m., Everyone's Channel; 8:30 p.m., Chamber of Commerce breakfast meeting "Perception."

This schedule may change without notice. Please refer to the WCTV Community Bulletin Board for updates and community information.

Channel 52

Wednesday, Nov. 27: 6:30 p.m., In Pursuit of Excellence: "Your Tax Dollars "Renovate to Educate;" 7:30 p.m., School Committee meeting of 11/20; 8:45 p.m., Aids Quilt.

Thursday, Nov. 28: 6 and 7 p.m., Brownie Troop 556 Visit to WCTV.

Sat., Nov. 30: 4 p.m., In the Pursuit of Excellence: "Your Tax Dollars - Renovate to Educate."

Tuesday, Dec. 3: 8 p.m., W.H.S, Wildcat Thanksgiving Day football game; 9:15 p.m., In the Pursuit of Excellence: "Your Tax Dollars - Renovate to Educate."

Wednesday, Dec. 4: 7:30 p.m., School committee meeting of 11/20.

Thursday, Dec. 5: 8 p.m., W.H.S. Wildcat Thanksgiving Day football game.

This schedule may change without notice. Please refer to the WCTV Community Bulletin Board for further updates and community information.

Channel 56

Monday, Dec. 2: 6;30 p.m., Selectmen meeting of November 18.

Featuring Quaker Maid

• Free Estimdtes • Decorator Design Service
Appliance Selection • Professional Installation

Kitchens by Rice Bros. Inc.

Specialists in Kitchen and Bath Designs
3 (Rear) Church St., Wilmington, Mass. • 658-3219
Hours:Mon 8 - 5; Tues, Wed & Thurs 8 - 9p.m. ; Fri 8 - 5 & Sat 9 - 4

Thanksgiving Classic

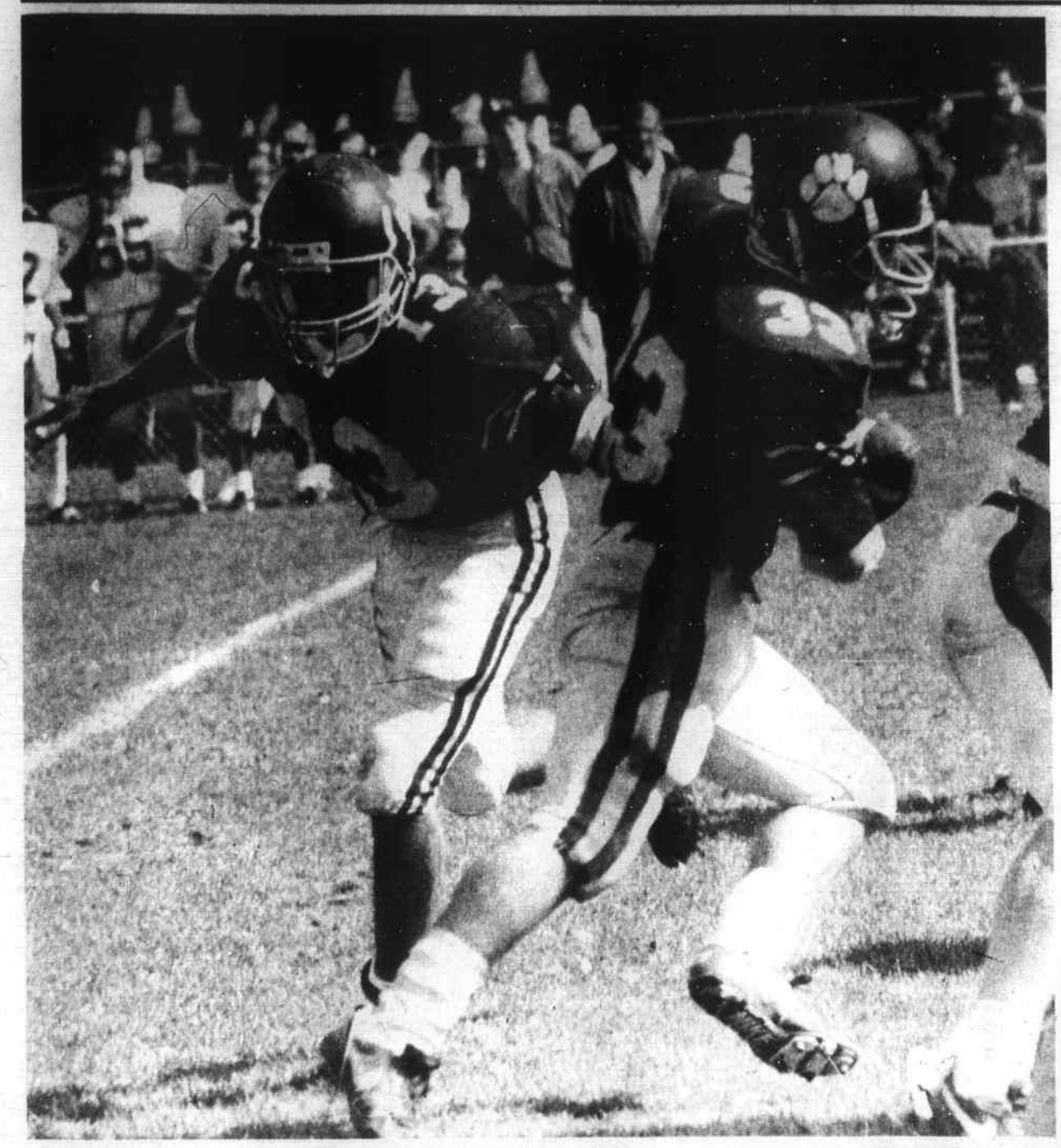

Key Wildcats Wilmington High School quarterback John O'Reilly (13) and running back Bob Fleming (33) will be two of the key players as the underdog Wildcats travel to Tewksbury Thursday morning.

Wilmington Wildcats

(2 - 7 - 0)

vs.

Tewksbury Redmen

(4 - 5 - 0)

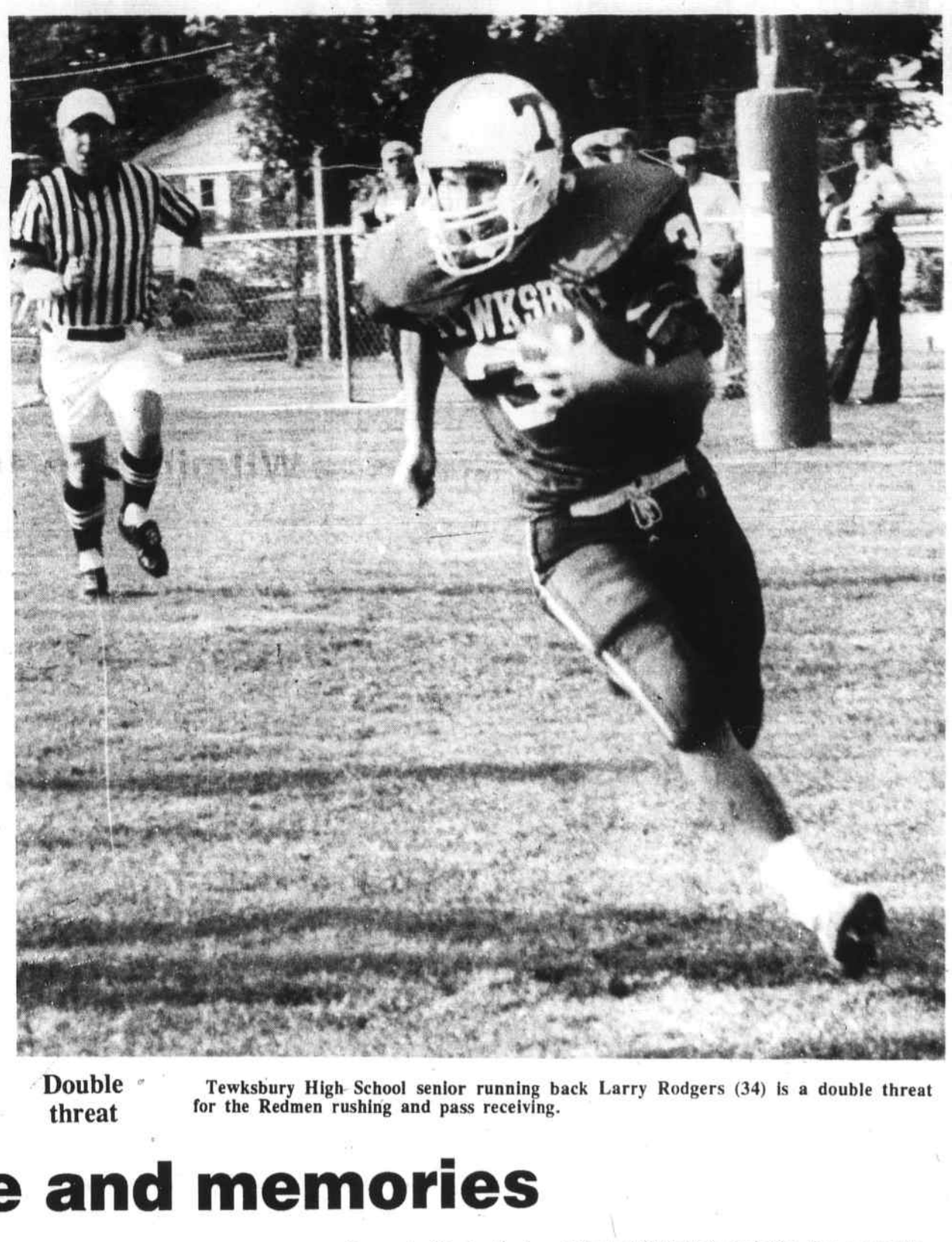

Double threat Tewksbury High School senior running back Larry Rodgers (34) is a double threat for the Redmen rushing and pass receiving.

10:00 a.m. November 28, 1991 Doucette Stadium Tewksbury

Thanksgiving Notebook
by Rick Cooke

A year for pride and memories

There are years when the annual Thanksgiving morning clash between the Tewksbury and Wilmington High School football teams is played for pride and individual memories for certain seniors. This is one of those years.

There is nothing at stake Thursday morning (10 a.m.) at Doucette Stadium except pride and a final shot at establishing something memorable for the seniors on each team. No Super Bowl- I mean playoff berth- is up for grabs here. Not even a winning record can be achieved by either team. Tewksbury (4-5-0) can reach .500 with a team that will dress only eight seniors. Wilmington (2-7-0) can snap a seven game losing streak. The Redmen are playing to establish a solid foundation for their future, while the Wildcats would like to wipe out the memory of a season gone sour with a victory that would be added to the list of Thanksgiving upsets.

Coach Ed Harrison's Wildcats have struggled all season to mount an offense and keep their key people healthy. Junior quarterback John O'Reilly (13) is ready to play after missing two full games and parts of others with elbow and ankle problems. A year ago the Wildcats aggravated the TMHS coaching staff with their prolonged aerial antics enroute to a 45-28 Redmen win that helped clinch a Division I Super Bowl berth for Tewksbury.

O'Reilly missed that contest with an injury and backup Mike Alonardo (11) took over, with good results. This season however, the Wildcat receivers have struggled along with O'Reilly and the bulk of the offensive workload has fallen on the sturdy shoulders of senior running back Bob Fleming who has gained over 600 yards in nine games for the Wildcats. When Wilmington doesn't hand the ball to Fleming, look for many gadget plays involving solid juniors Tom Aprile (26), Tom Killilea (25) and Dan Ballou (85).

Harrison laments the number of blown opportunities that resulted in tough Wilmington losses early in the season. "We lost a couple of very tough games early in the season," admits Harrison. "In the Billerica game we had over 100 yards in penalties, the Haverhill loss was tough with Fleming running for over 180 yards, and the Methuen loss was another tough one for us."

Harrison knows who his defense must contain in order for the Wildcats to have much of a chance Thursday morning. "Dana Boudreau (8) is their catalyst," notes Harrison. "He's the person who makes their team go. Larry Rodgers (34) has played well for them, that Ryan McNeal (23) kid has come on and Walter Jop (77) has been good on defense. But their true leader is Boudreau."

There is no doubt that Boudreau is largely responsible for Tewksbury's success this season. The first team senior all-conference quarterback completed 60 of 131 passes for 910 yards and three touchdowns. He also rushed for 277 yards and three TMHS touchdowns. When you combine those figures with the fact that Boudreau is one of the TMHS leaders defensively, having played three positions, then there is no question why several solid Division III colleges has shown legitimate interest in the Tewksbury senior.

While Boudreau might trigger the TMHS' offense, he does have more weapons at his disposal than does O'Reilly. Rodgers has been a double threat for the Redmen, rushing for 323 yards and five touchdowns while catching another 22 passes good for 382 yards and two more touchdowns. Tewksbury also has discovered a potential all-star in junior running back Ryan McNeal and his 520 yards and five TD's. McNeal has helped snap the Redmen out of an offensive deep sleep in recent contests. Ryan has also developed into a nice receiver with five catches good for 119 yards.

Boudreau's other targets include junior Jay Mackey (17) with 10 receptions for 129 yards; junior Steve Sinkus (28) with six grabs good for 112 yards; junior Dave O'Keefe (30), senior Mike Minior (80) and junior Matt Moore (43).

Redmen coach Joe DelGrosso has put this season in proper perspective after reaching the lofty heights of the Super Bowl in his first season as head coach after replacing Bob Aylward a year ago. "We played two games where we were really disapointed with our performance and that was against Billerica and Dracut," noted DelGrosso. "We also gave up over 80 points in our first two games (losses to Chelmsford and Central Catholic), but after that we made five or six changes that helped us get things turned around. You've got to remember we lost 11 starters defensively from last year's team. It was probably my fault in those first two games because I had some kids playing that probably shouldn't have been in there at the time."

"We really haven't had our offensive line coordinated together this season, but over the past three or four weeks that group has really settled in and has played well," praised the TMHS coach. "You've also got to remember that we start two sophomore defensive tackles and at certain times this year they've been beaten up and made some mistakes. I mean, those first two games they were playing against men. Those guys all shave," noted DelGrosso.

"A lot of the credit for any success that we've had this season has to go to Boudreau, Jop and Rodgers," says DelGrosso. "When Danny Sprague (the other captain) went down with an injury, those three guys provided this team with some real leadership. They've been a real pleasure to coach."

DelGrosso shrugs off any suggestion that the Wildcats will be coming into this game on a downer with seven straight setbacks this season and no Thanksgiving victories since 1984. "I would really rather have them coming here with the identical record as us. It's like the dog that's been hit by a car. You go to help it, and it just might bite you," warns DelGrosso. "They will be ready to play. This will make their season," concludes DelGrosso.

After surviving a Sunday morning practice in a cold, soaking rain, DelGrosso got warm and reasoned why his team had to be on the practice field on such a lousy day. "We had to be out there today in this stuff. The kids know that, because we had a lot we had to get done today. This game is very important to this team's future."

The Wildcats definitely have a future with certain changes in philosophy, but they would like to think about now rather they what will be or might what have been. A win at Tewksbury Thursday would look very nice in the Wilmington Thanksgiving record book. But, don't bet that extra slice of pie on it. The Redmen will roll, 28-6.

Big tackle TMHS senior Larry Rodgers (34) gets ready to make a tackle in the 10-0 loss to Andover.

The WHS chase Wildcats Bryon Burke (36), Mike King (87), Jim Levesque (55), Joe Scifo (75), Jay Early (21) and a fallen Bob Conchiglia (74) pursue a Dracut Middle in the loss an Alumni Field.

Your Personal Service Bank

READING Co-operative Bank
INCORPORATED 1886

180 Haven Street, Reading • 944-0193
352 Middlesex Avenue, Wilmington • 658-3397

FDIC \ SIF INSURED IN FULL

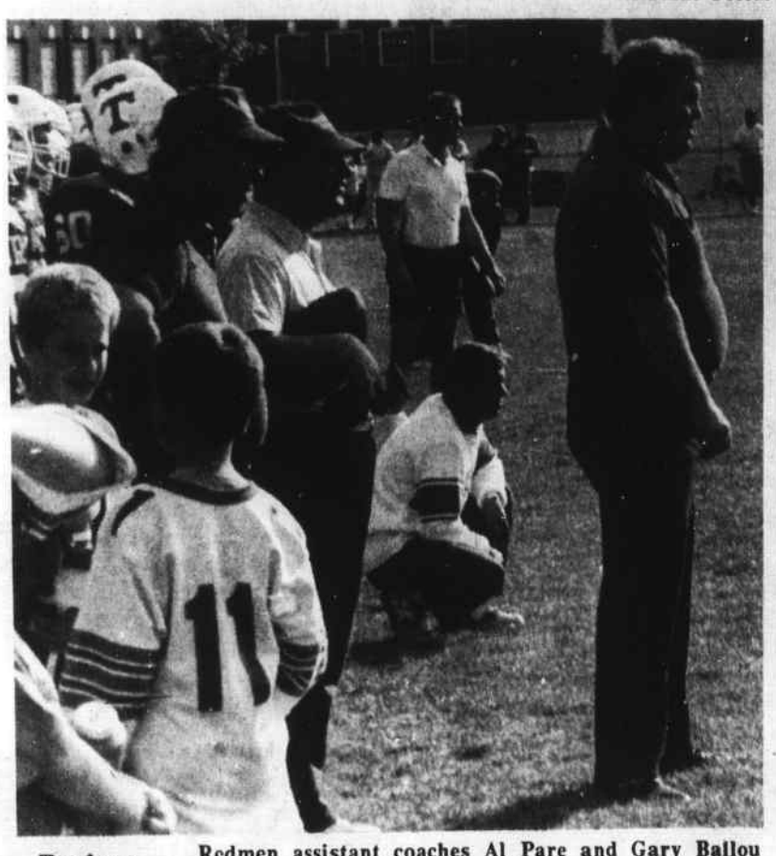

Patient coaches Redmen assistant coaches Al Pare and Gary Ballou have spent the season working with a very young squad.

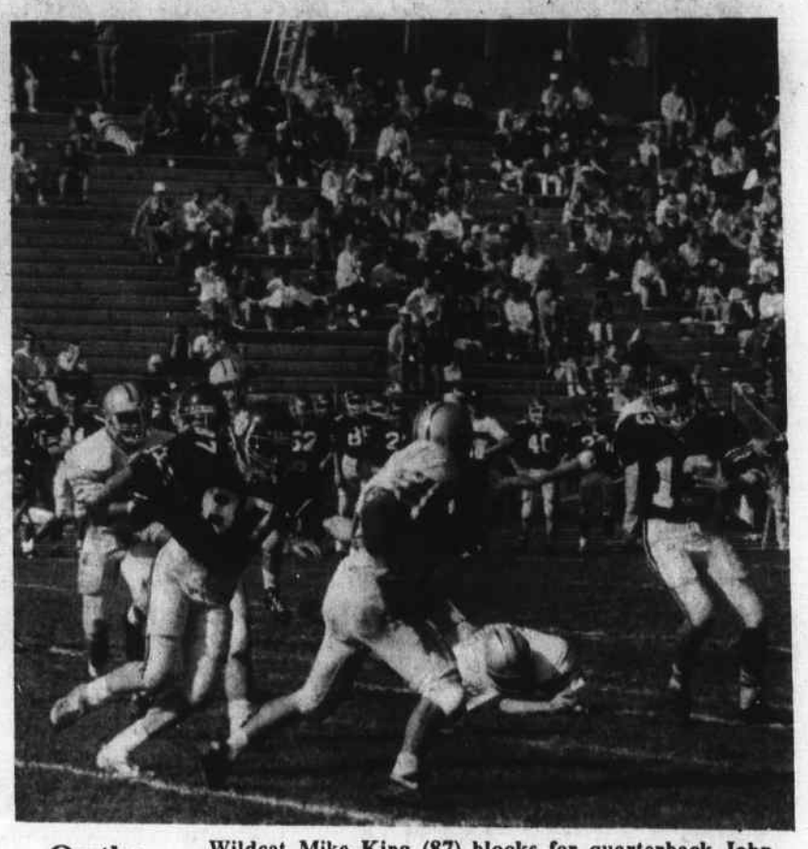

On the run Wildcat Mike King (87) blocks for quarterback John O'Reilly (13), who should be healthy for Thursday's game.

GOOD LUCK BOTH TEAMS

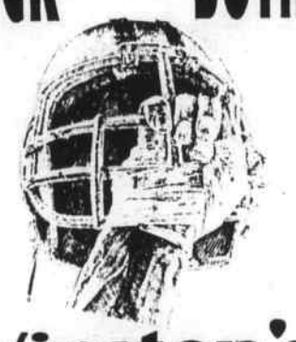

Winston's Coffee Shop

376 Middlesex Ave.
No. Wilmington
658-6779

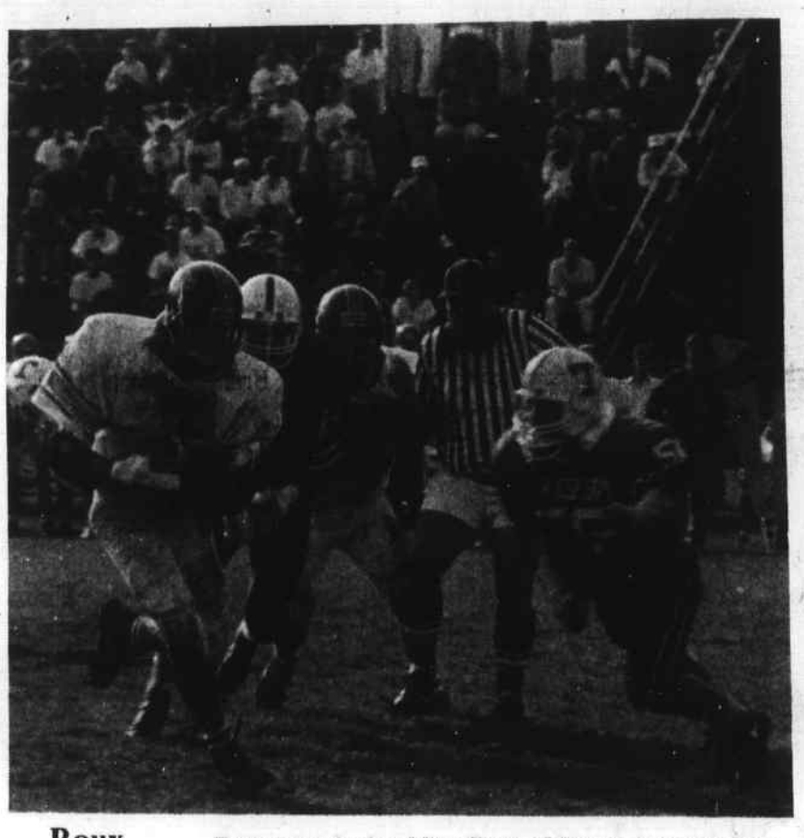

Roux attack Tewksbury junior Mike Roux (56) gets ready to drop the Andover High School quarterback.

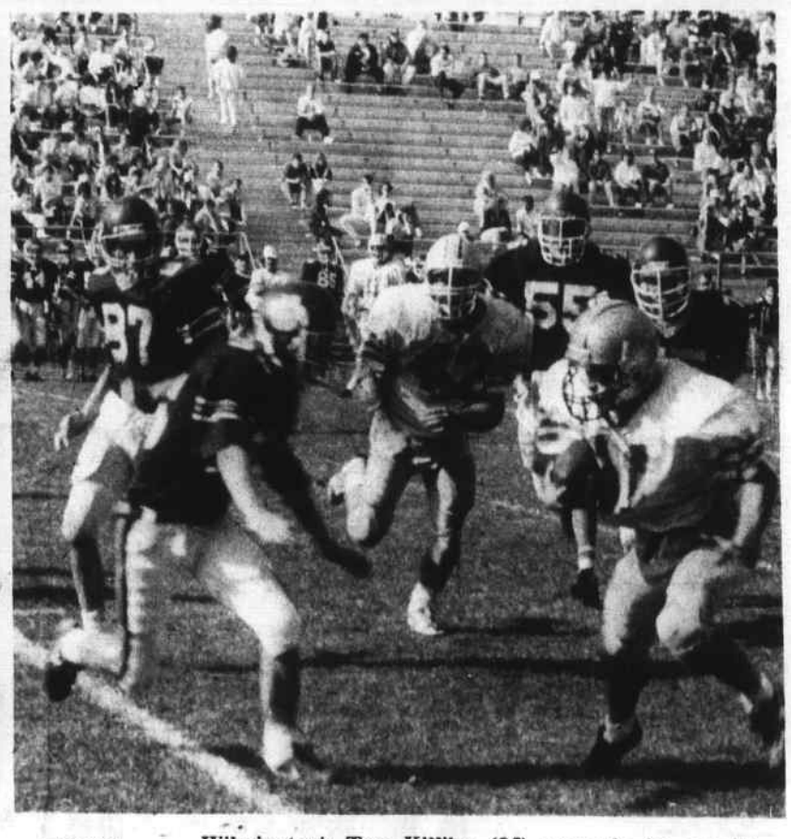

WHS stop Wilmington's Tom Killilea (25) moves in for a tackle against the Middies as teammate Mike King (87) gets set to help out.

Look Forward to a GREAT GAME!

Clipper Barber Shop

Wilmington Plaza

The pick- Redmen 28 Wildcats 6

Photos by Rick Cooke

Good Luck Wilmington

from your friends at

The Farmer & the Del

Colonial Park Mall
Wilmington
944-4002

Good Luck to Both Teams

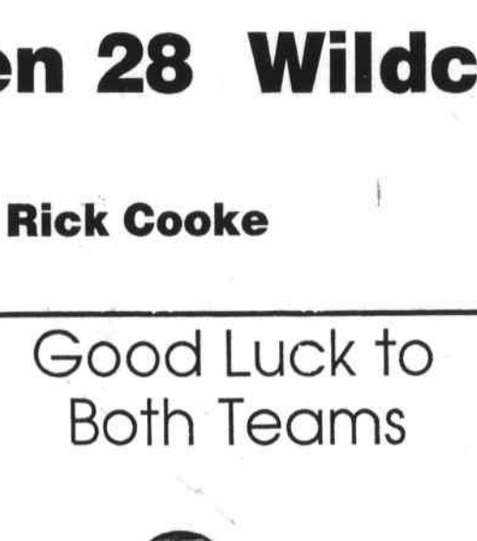

Representative and Mrs. James Miceli and family

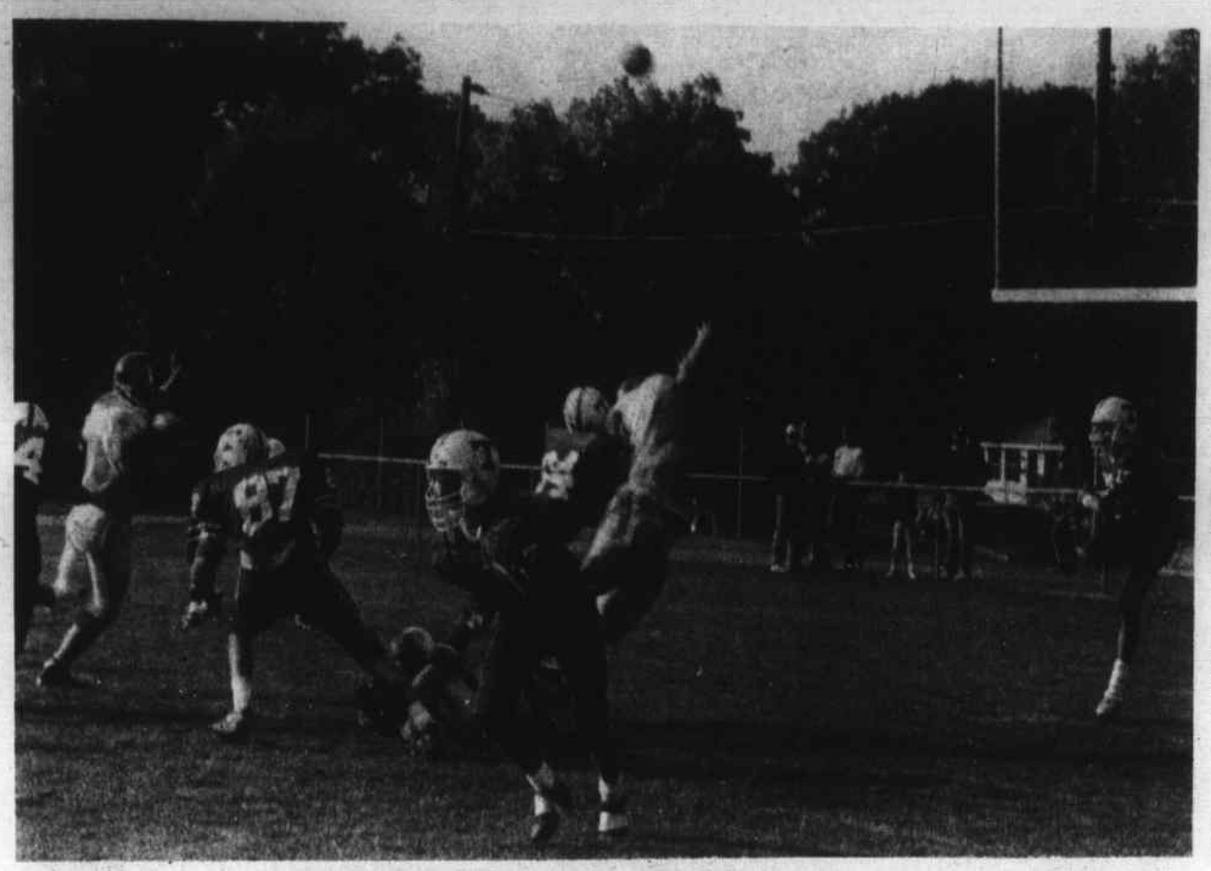

TMHS punt Tewksbury High School sophomore Chris Snow (10) punts the ball from deep in his own territory as Jeff Bradley (87) supplies the protection and Roy Fabila (7) heads downfield to make a tackle.

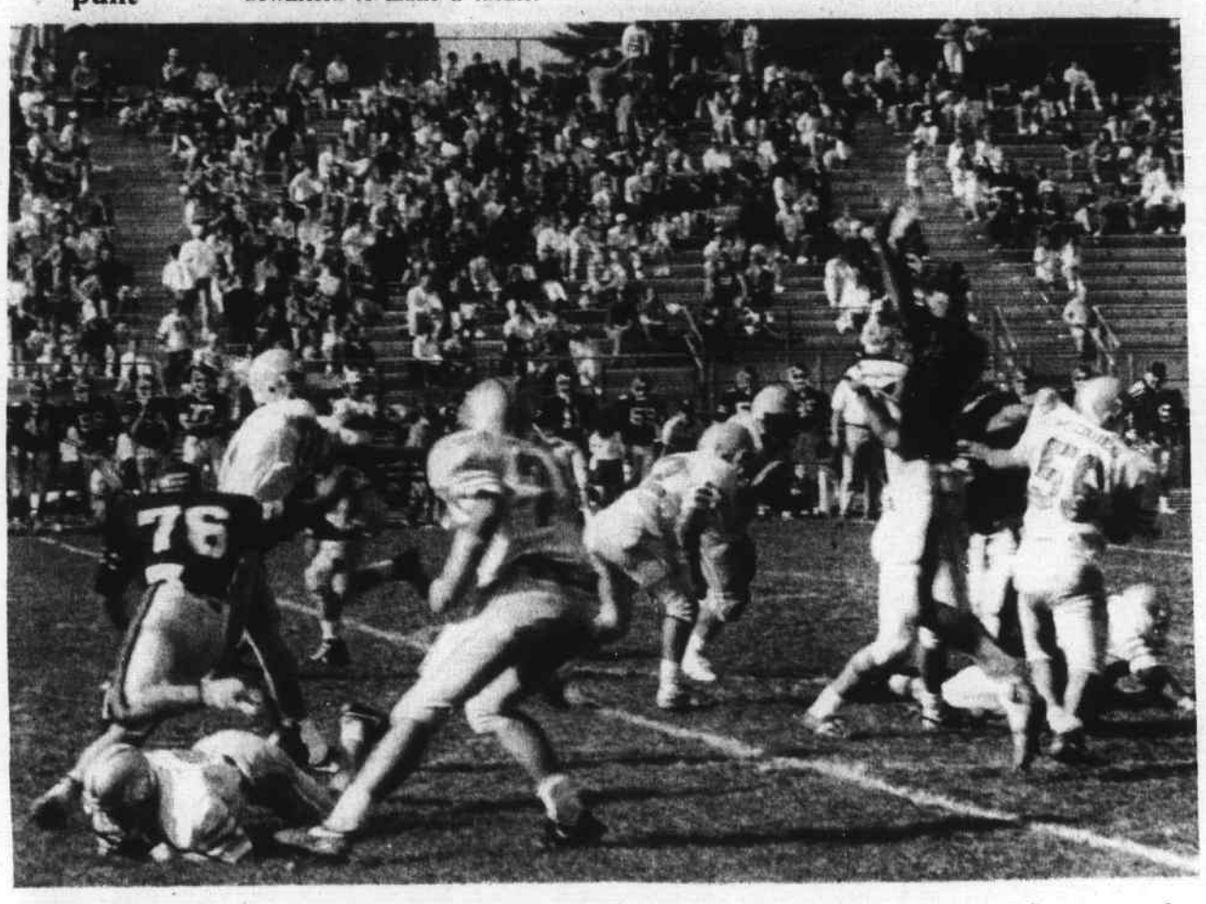

Good pressure by Burke Wilmington High School junior defensive lineman John Burke (76) puts good pressure on the Dracut quarterback as a teammate leaps in an attempt to bat down the pass.

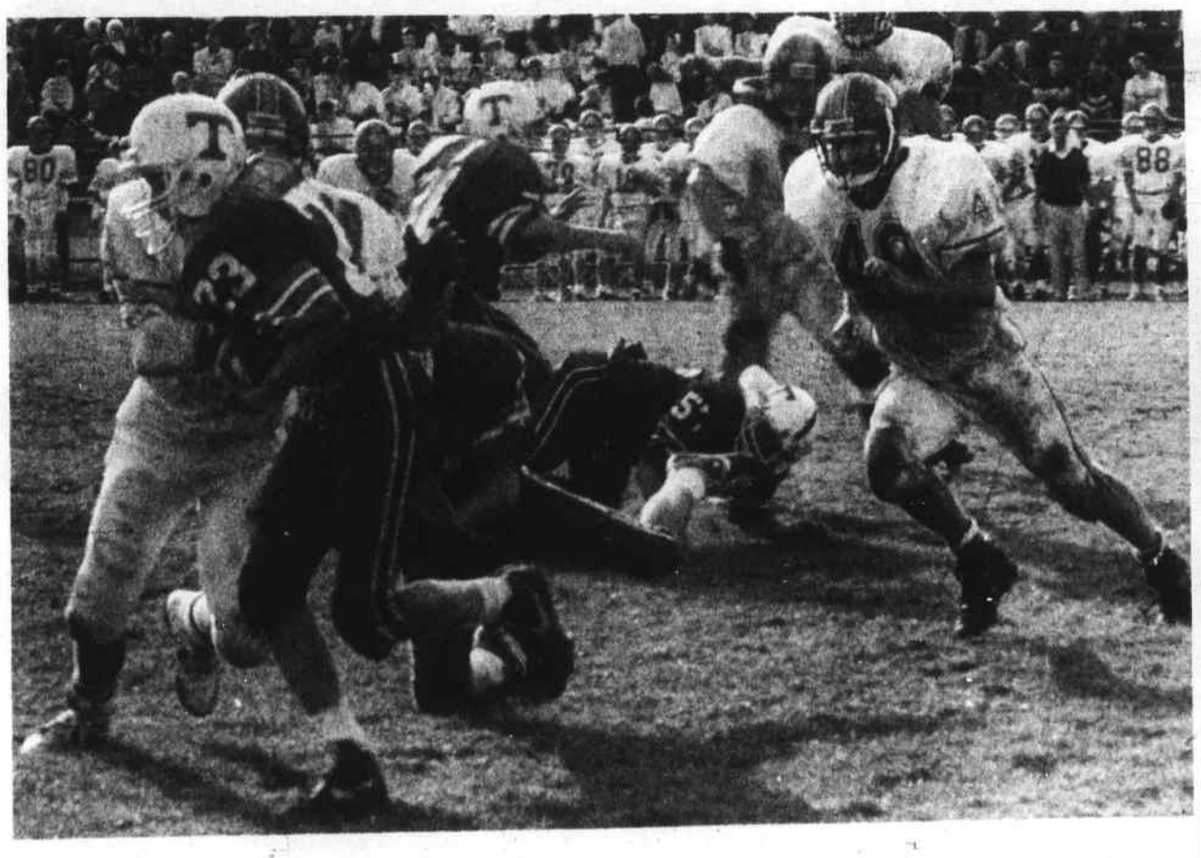

Future TMHS star Redmen junior halfback Ryan McNeal (23) breaks a tackle against Andover for a good gain in the 10-0 loss to the Golden Warriors.

TMHS captains 1935-91

1935, Frank Livingston; 1936, Mason Alexander, William Seekins; 1937, Joe Kane; 1938, Ken Fitzgerald; 1939, Joe McNulty; 1940 Bob Hunter; 1941, Walter Doucette; 1942, Al Bonugli; 1943, Jim Chandler, Alex Davis; 1945, Bernard Carroll; 1946, Richard Dewing; 1947, Warren Bishop, John Kane; 1949, Richard Patten; 1949, Richard Fortier.

1950, John Wojkiewicz; 1951, Joel Trull; 1952, Mike Bancroft; 1953, Walter Golen; 1954, Thomas Aspell; 1955, Robert Dixon; 1956, Gerry Trull, Robert Allen; 1957, James Johnson, Robert Weddleton; 1958, Robert Hickey; 1959, Richard Weddleton, Hugh Mahoney; 1960, Clem Connors, William Burke; 1961, Gil Caster; 1962, Matt McGillick; 1963, Connie Barry; 1964, Francis McCusker, Gerry Rideout; 1965, Alex Stotik, Harry Hansen; 1966, John Hazel, Steve Ballou; 1967, William Bulloch, Mike Campbell; 1968, Barry Sheehan; 1969, Mark Manley, Bob Bissett; 1970, Charles Roux, Joe Hanley; 1971, Hovey Qua; 1972, Charlie D'Avanzo, Tim Breen, Joe Sullivan; 1973, Tom Morin, Dave Smith; 1974, Mike King, Steve Flagg; 1975, Tom Sullivan, Rick Mackey, Mark Stephens; 1976. Rick Billings, Joe Gorfinkle; 1977, Jay Petros, Mark Petros, Rick McGillick; 1978, Paul Weitz, Tim Brothers, Dave Puzzo; 1979, Mark Riddle, Mike Smith; 1980, Scott Tremlett, Dennis Vecchi, Bob Byrd, Tom Horgan; 1981, Frank Fay, Todd DiRocco, Rich Bradanick, Buddy Pelczar; 1982, Mike Buscanera, Jeff Vecchi, Chuck Healey; 1983, Steve Gale, Tom Odgen, Tom Nawn; 1984, Mike Irvine, Barry Dick; 1985, Bud MacAllister, Shawn Blades, Rob Aylward, Brian Donahue, 1987, Brian French, Dave McSweeney, Jay Rideout; 1988, Chris Horgan, Tom Aylward, Dave Carciofi, Keith DeSisto; 1989, Abe Mills, Bob Marshall, Sean Wilson; 1990, Sean Mackey, Tim Lightfoot, Sean Conley, Andy DeFelice, Brian Brooks; 1991, Dana Boudreau, Dan Sprague.

TMHS sweep Senior Larry Rodgers (34) sweeps behind the blocking of Walter Jop (77) and Steve Sinkus (28).

GOOD LUCK TO BOTH TEAMS

CAMPBELL'S COUNTRY CHEF RESTAURANT

139 Main St., Wilmington
658-9567

Good Luck Wilmington!

Senator Bob Buell

Don't just lie there dreaming about the game...

Get out of bed & come to the Game!

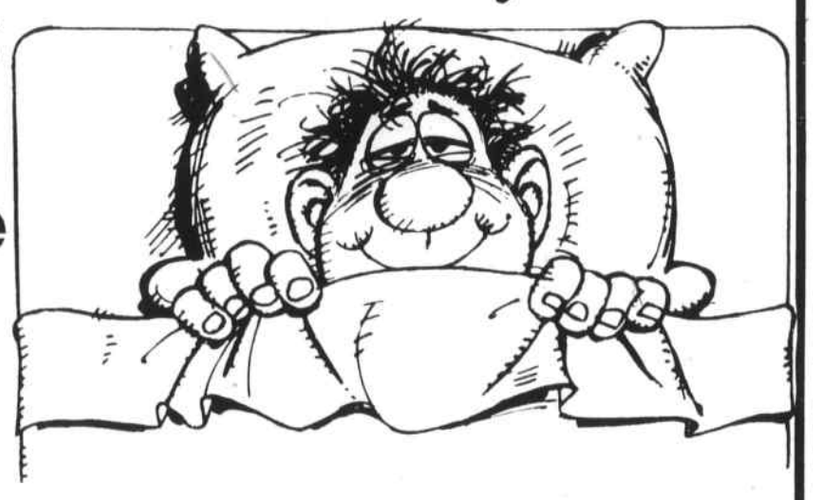

Joe Barry's Oil Co.

312 Main St., Wilmington
658-7174

"Big Enough to Serve - Small Enough to Care"

Good Luck Wildcats

F & R Auto Parts

160 Lowell St., Wilmington
658-5705

Wilmington Wildcats 1991

Wilmington Wildcats

7	Gary Danehy	SE/CB	Jr.
11	Mike Alonardo	QB/S	Jr.
12	Brian Tildsley	QB/S	So.
13	John O'Reilly	QB/S	Jr.
21	Jay Early	Hb/Lb	Jr.
22	Josh Levesque	FB/QB	So.
25	Tom Killilea	HB/S	Jr.
26	Tom Aprile	SE/S	Jr.
30	B. Falzone (CC)	FB/DE	Sr.
33	B. Fleming (CC)	FB/LB	Sr.
34	Dennis Rooney	FB/LB	Jr.
35	Keith Pearlstein	FB/LB	So.
36	Bryon Burke	HB/CB	So.
40	David Fleming	QB/DE	So.
44	Mike Peterson	FB/S	Sr.
47	Derek Fullerton	HB/LB	Jr.
52	Jason Moran	G.DT	Jr.
54	Joe Catanzano	C/DE	Jr.
55	Jim Levesque	G/DE	Sr.
56	Jim Angellilo	G/DE	Jr.
58	Richie DeLucia	G/CB	Jr.
59	Mike Doucette	G/LB	Jr.
62	Steve Walsh	T/DT	So.
63	Brent Carbone	T/DE	So.
67	Eric Robbins	T/DT	So.
70	David Maglio	G/DE	So.
74	Bob Conchiglia	G/LB	Sr.
75	Joe Scifo	T/DT	Jr.
76	John Burke	T/DE	Jr.
77	Scott Molgard	T/DT	Jr.
79	Kevin Murray	T/DT	Sr.
84	Sean Ballou	SE/S	So.
85	Dan Ballou	SE/CB	Jr.
86	Eric Flynn	SE/DE	Sr.
87	Mike King (cc)	HB/LB	Sr.

Head coach, Ed Harrison
Assistants: Russ Cabral, Tom Woods, Ken Lohrey.
Freshmen coaches, Kevin Caira, Bob Ducharme
Athletic trainer, Steve Buscone
Team physician, Dr. John Sullivan.
Band director, Barbara Mette
Cheerleader coach, Sarah Cosman
Athletic director, Jim Gillis
Faculty athletic manager, Bob Dicey
Principal, Paul Fleming
Asst. principal, Edward Woods
Superintendent of Schools, William J. Fay.

Wilmington Wildcats (2-7-0)

Wildcats 19 No.Reading 0
Wildcats 26 Lawrence 0
Haverhill 28 Wildcats 14
Dracut 22 Wildcats 7
Methuen 18 Wildcats 0
Andover 34 Wildcats 0
Chelmsford 31 Wildcats 0
Lowell 35 Wildcats 14

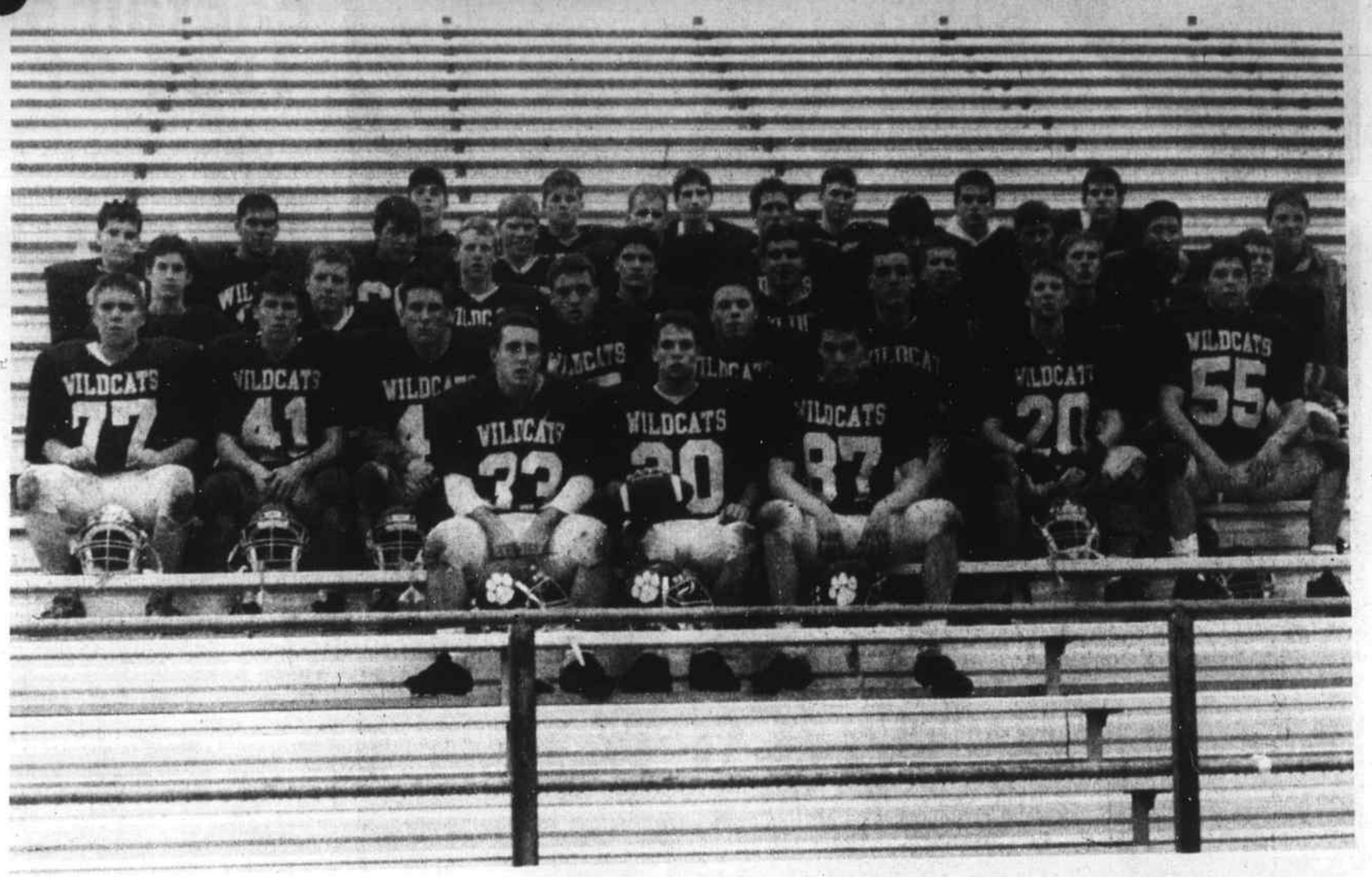

Wilmington Wildcats

The Wilmington Wildcats are hoping to snap a seven game losing streak when they invade Doucette Stadium Thursday morning to battle the Tewksbury Redmen.

D & D Service

360 Middlesex Ave.
North Wilmington
658-8389

Attempted block

Wilmington players Gary Danehy (7), Jim Angellilo (57) and John Burke (76) attempt to block this punt in the game against Lowell High School.

Good Luck
REDMEN!

Tewksbury Funeral Home

Joel W. Deputat - T.M.H.S. '72

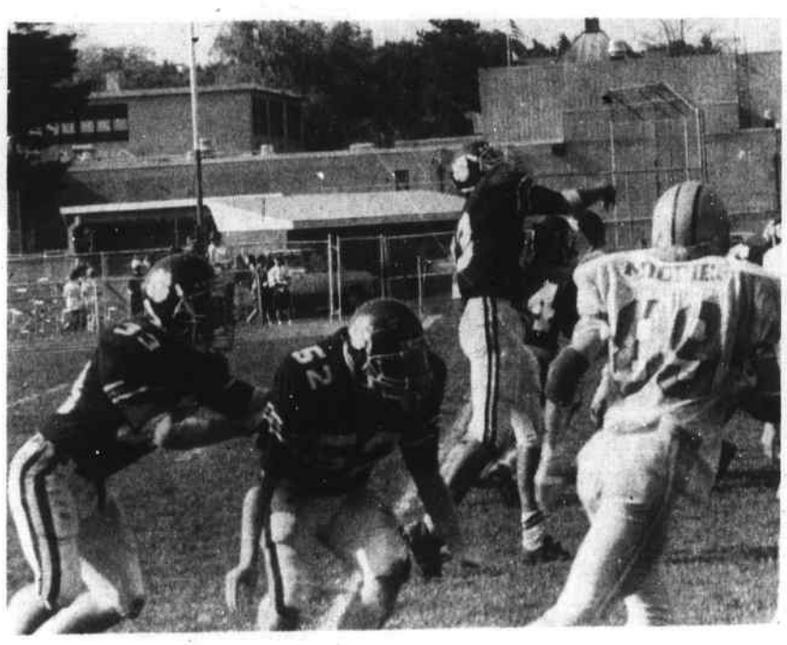

O'Reilly fires

WHS quarterback John O'Reilly (13) fires a pass behind the protection of Bob Fleming (33) and Jason Moran (52).

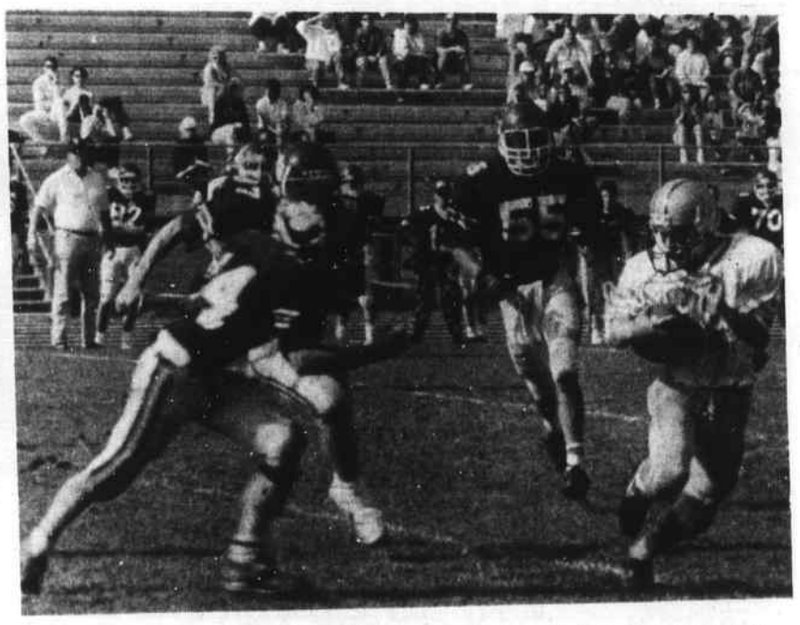

All eyes

Wildcats Dennis Rooney (34) and Jim Levesque (55) have eyes only for this Dracut running back in this game at Alumni Field.

Good Luck Redmen!

Mahoney's
GARDEN CENTERS

Garden Center • Greenhouse • Florist
Route 38, Tewksbury 508-851-2712
Winchester (Rte. 3), Falmouth (Rte. 28)

1609 Main St., Rt 38, Tewksbury
851-2712 • 851-5728

Good Luck to Both Teams!

REALTY WORLD

REALTY WORLD FOREST-CONANT

281 Main St.
Wilmington
658-5010

1480 Main St.
Tewksbury
851-8266

Tewksbury Redmen 1991

Tewksbury Redmen

7	Roy Fabila	WB/DB	Jr.
8	Dana Boudreau (C)	QB/DB	Sr.
9	Jay Hayes	QE/DE	So.
10	Chris Snow	QB/DB	So.
15	Jim Carroll	OE/DE	Jr.
17	Jay Mackey	OE/DE	Jr.
23	Ryan McNeal	QB/DB	Jr.
24	Brian O'Toole	QB/DB	Sr.
25	Doug Ivers	FB/LB	So.
28	Steve Sinkus	OE/DB	Jr.
30	Dave O'Keefe	FB/LB	Jr.
34	Larry Rodgers	RB/DB	Sr.
35	Eric Wynot	RB/DB	So.
40	Dave Sheehan	OE/DE	Jr.
41	Russ Crochetiere	RB/DB	So.
42	Ryan Columbus	RB/DB	So.
43	Matt Moore	RB/DB	Jr.
48	Dave Hesketh	RB/DB	Jr.
50	Kevin Roy	LM	So.
52	Adam Fuller	LM	So.
53	Dan Sprague (C)	LM	Sr.
54	Marc DiFelice	LM	Jr.
55	Steve Peterson	LM/DE	So.
56	Mike Roux	LM/LB	Jr.
57	Dan Babine	LM	Jr.
59	Mike Odiorne	OG/LB	Jr.
60	Ted Cooper	LM	Sr.
62	Mike Callahan	LM/LB	So.
63	Brian Donoghue	LM	So.
67	Steve Saporito	LM	So.
65	Jason Cialone	LM	So.
72	Bill MacDonald	LM	Sr.
74	John Furtado	LM	Jr.
75	Dan Gangemi	LM	Sr.
70	Melvin Santos	LM	So.
77	Walter Jop	LM	Sr.
73	Corey King	LM	So.
79	J. Kalogeropoulas	LM	So.
80	Mike Minior	OE/DE	Sr.
83	Brad Diamond	OE/DE	So.
87	Jeff Bradley	OE/DE	Sr.
99	Kevin Ronan	OE/DE	Jr.

Manager, Mike Hession
Head coach, Joseph DelGrosso.
Offensive coordinator, Gary Ballou
Offensive line coach, Al Pare
Defensive line coach, Bob Fitzmaurice
Freshmen coach, Rick Harris
Freshmen coach, Bob Ware, Jr.
Head trainor, Bob Worden
Director of Athletics, Michael B. Sullivan
Superintendent of Schools, Dr. Christine L. McGrath.

Tewksbury Redmen (4-5-0)

Chelmsford 46 Redmen 36
Central 34 Redmen 6
Redmen 7 Malden 6
Redmen 39 Lawrence 14
Andover 10 Redmen 0
Billerica 30 Redmen 0
Redmen 21 Lowell 7
Dracut 17 Redmen 6
Redmen 20 Haverhill 13

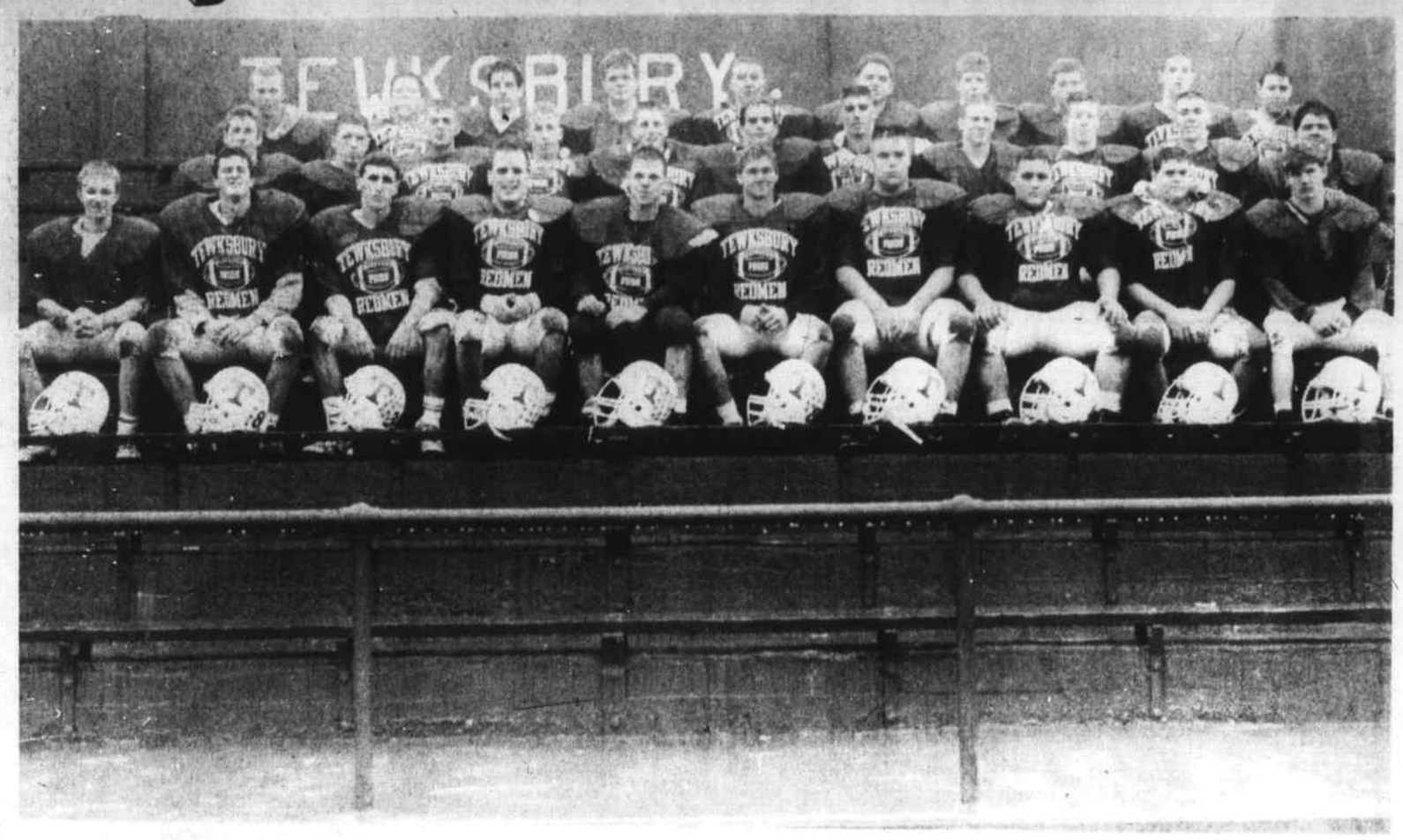

Tewksbury Redmen

The Tewksbury Redmen will be looking to square their record at 5-5 when they host the struggling Wilmington Wildcats Thursday morning at Doucette Stadium.

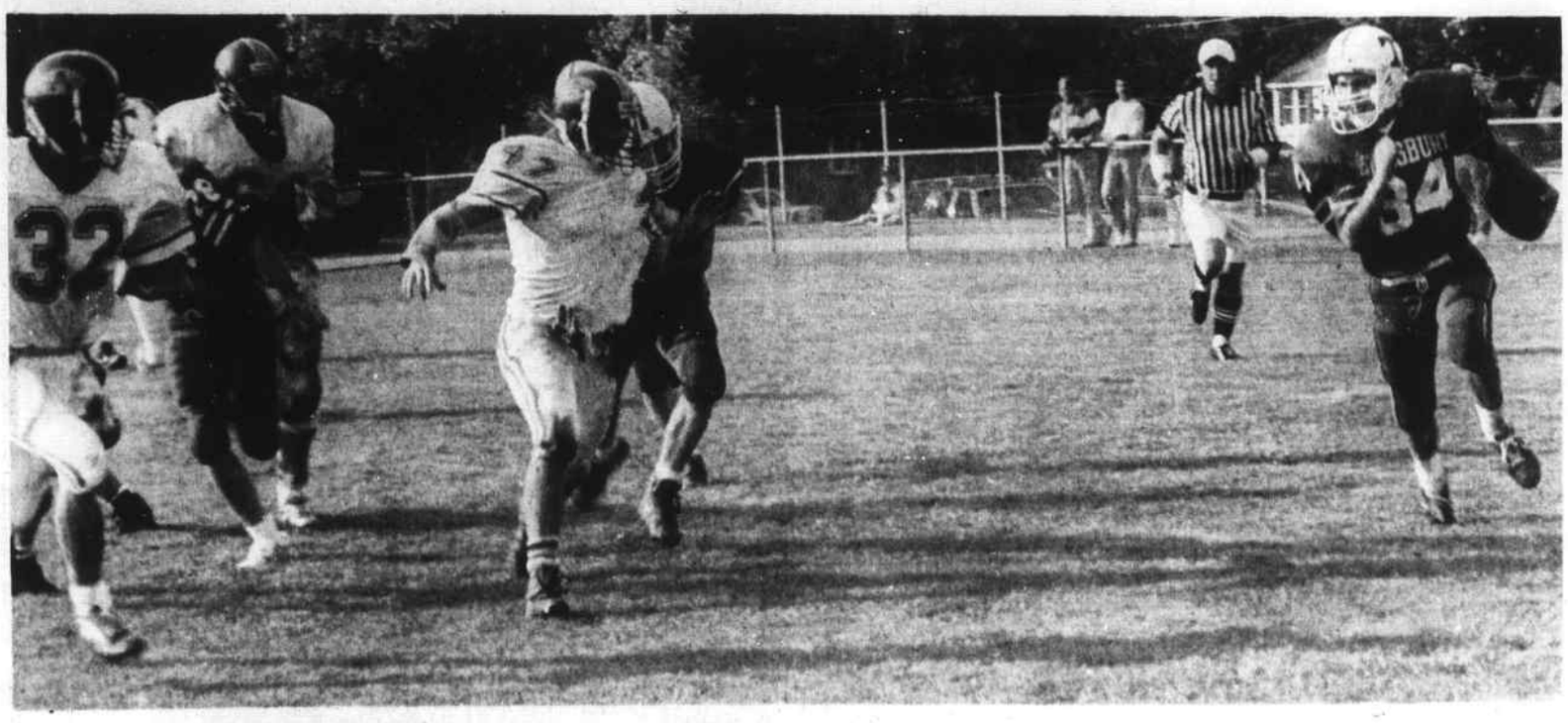

Rodgers burns Warriors

Redmen senior running back Larry Rodgers (34) turns the corner for a good gain against the Andover Golden Warriors.

Best Wishes Redmen & Happy Thanksgiving

Jim Sullivan's TEWKSBURY INSURANCE

Suite 8A Village Landing
Rear of Deli King & Getty Station
885 Main Street
Tewksbury

851-9600

HOME - AUTO - BUSINESS - LIFE - HEALTH

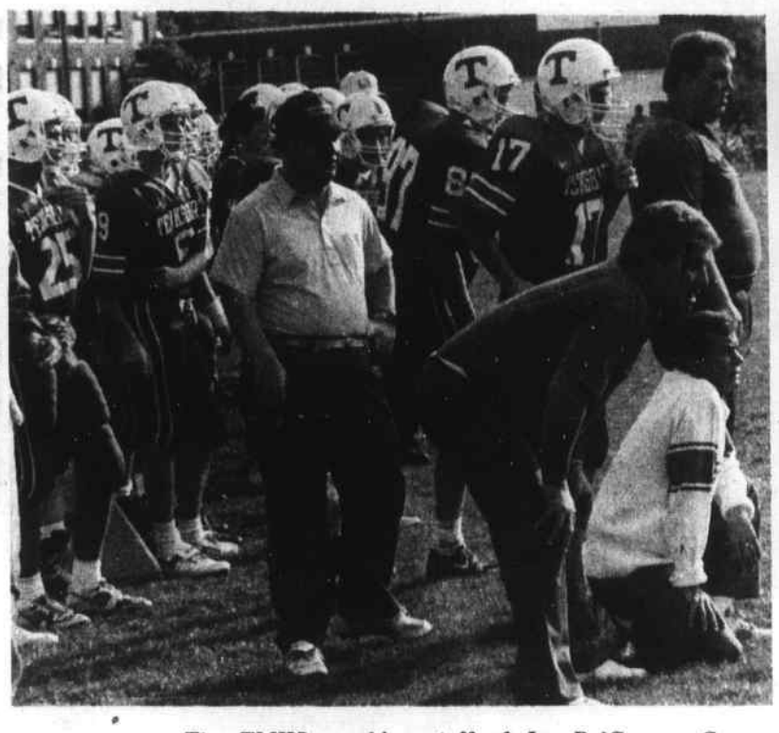

Some concern

The TMHS coaching staff of Joe DelGrosso, Gary Ballou and Al Pare appear to be very concerned in this tough loss to Andover High School.

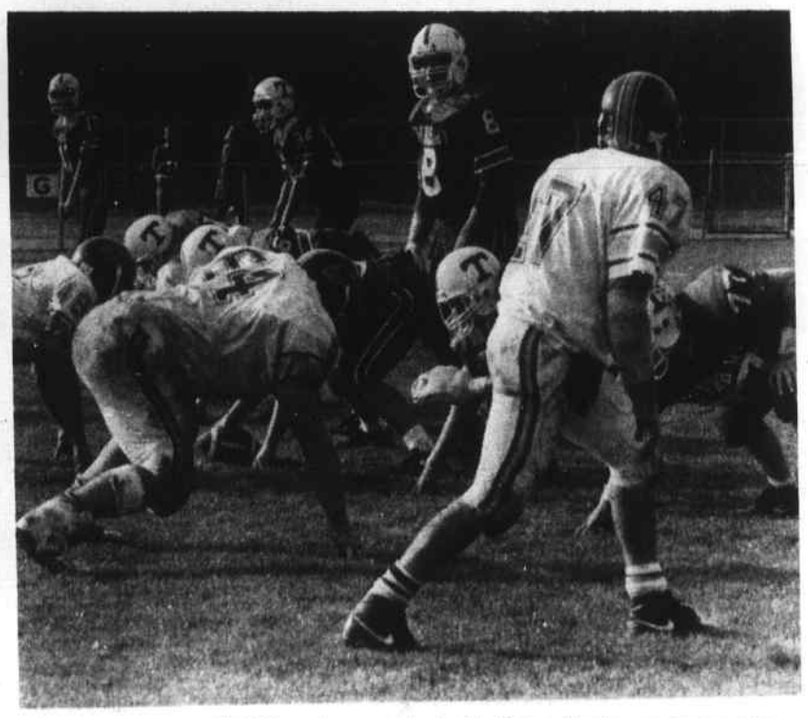

Checks defense

TMHS senior quarterback Dana Boudreau looks over the line of scrimmage. His leadership has been one of the keys to the Tewksbury season.

A Tradition with our Growing Family...

BREAKFAST AT STELIO'S

Come join us for breakfast before the football game. Chances are you'll meet many of your friends at our popular restaurant.

We're Open
THANKSGIVING MORNING 7 A.M. - 11 A.M.

Rte 129
144 Lowell Street
Wilmington (Across from Avco)
Te. 658-9782

Good Luck Redmen - Wildcats

Tewksbury / Wilmington Elks
Lodge No. 2070 **658-6421**

Entertainment in the Lounge - Fri & Sat.

Function Room for Weddings - Showers - Parties

INVITE US TO YOUR NEXT BLOWOUT

McNamara Tire Co.

208 Main St., Wilmington
658-9126

Sideline chase Wildcats Mike Doucette (59), Eric Flynn (86) and Tom Aprile (26) pursue a Lowell runner to the sideline.

Warrior back in trouble Redmen defenders Brian Donoghue (64) Mike Roux (56) and Dana Boudreau (8) move in to tackle an Andover halfback.

LINDA DOYON EMOND

CERTIFIED PUBLIC ACCOUNTANT

Accounting and Auditing
Financial Statements
Tax Preparation & Planning
New Business Planning
Computerized Bookkeeping

(508) 657-7851

11 Middlesex Avenue, Suite 3, Wilmington

Indian heat Tewksbury quarterback Dana Boudreau (8) is chased out of the pocket by the Billerica defense.

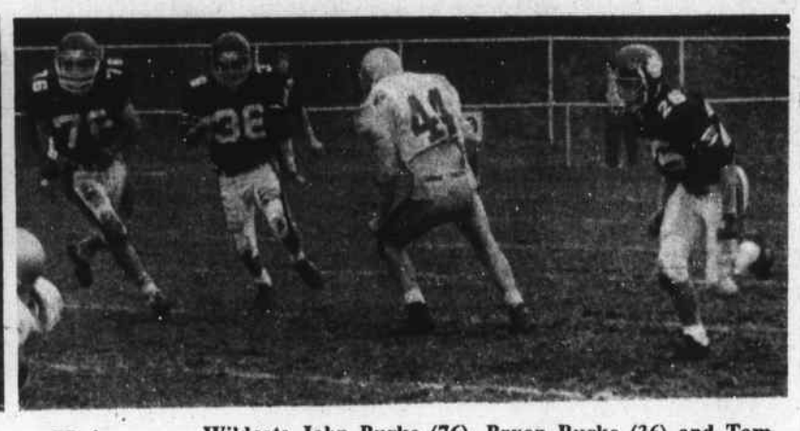

Trio pursues Wildcats John Burke (76), Bryon Burke (36) and Tom Aprile (26) move to make a sideline stop in MVC action.

Take Time Out
to get a great
Pancake Breakfast with
the Wilmington Rotary Club
Thanksgiving Morning
Wilmington High Cafe
7 a.m. - 9 a.m.

FRED F. CAIN INC. CHRYSLER PLYMOUTH
OVER 48 YEARS IN SAME LOCATION
658-3385
OPEN MON.-FRI. 9-9
SAT. 9-6 • SUN. 1-5
580 MAIN ST., RTE. 38, WILMINGTON
EXIT 12 OFF RTE 93 — ONLY 20 MIN FROM BOSTON

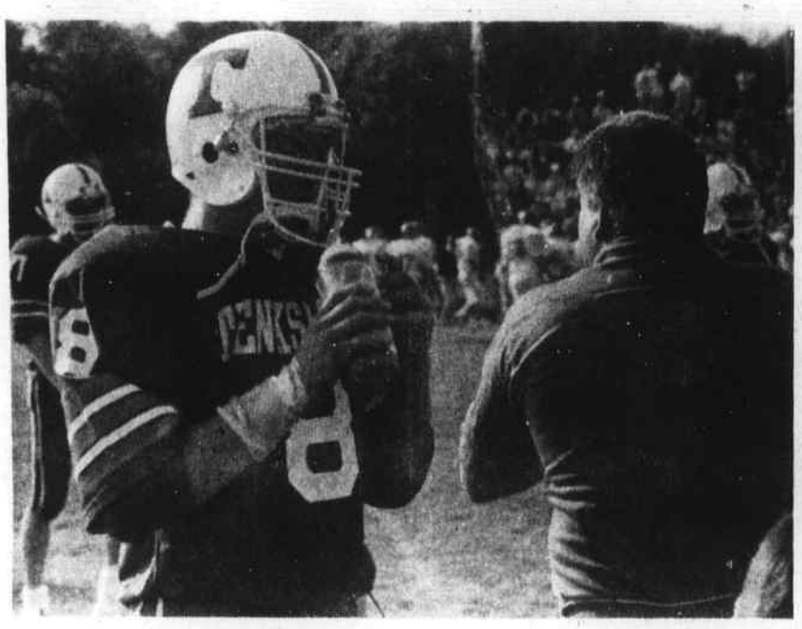

Needed break Head coach Joe DelGrosso instructs his defense while senior quarterback Dana Boudreau take a water break.

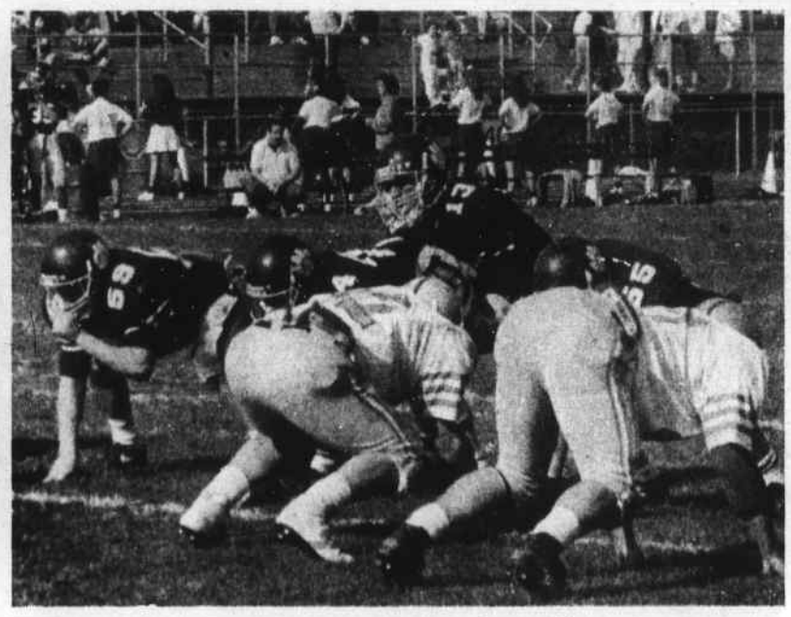

Barks signals Wildcat junior quarterback John O'Reilly barks out signals in MVC action. O'Reilly has played through several injuries this season.

GOOD LUCK
2 GREAT TEAMS!

MAPLE MEADOW GOLF
Professional Golf Products

OPEN DAILY
8 a.m. - 5:30 p.m. 657-6350
Thurs. & Fri. 11 - 7 657-5568
Sat. 8 - 5; Sun 8 - 4
140 LOWELL ST., (Rte 129) WILMINGTON
(next to Stelio's Restaurant)

Major pile TMHS defenders Larry Rodgers (34) and Walter Jop (77) are part of a major pile of players in this game with Andover.

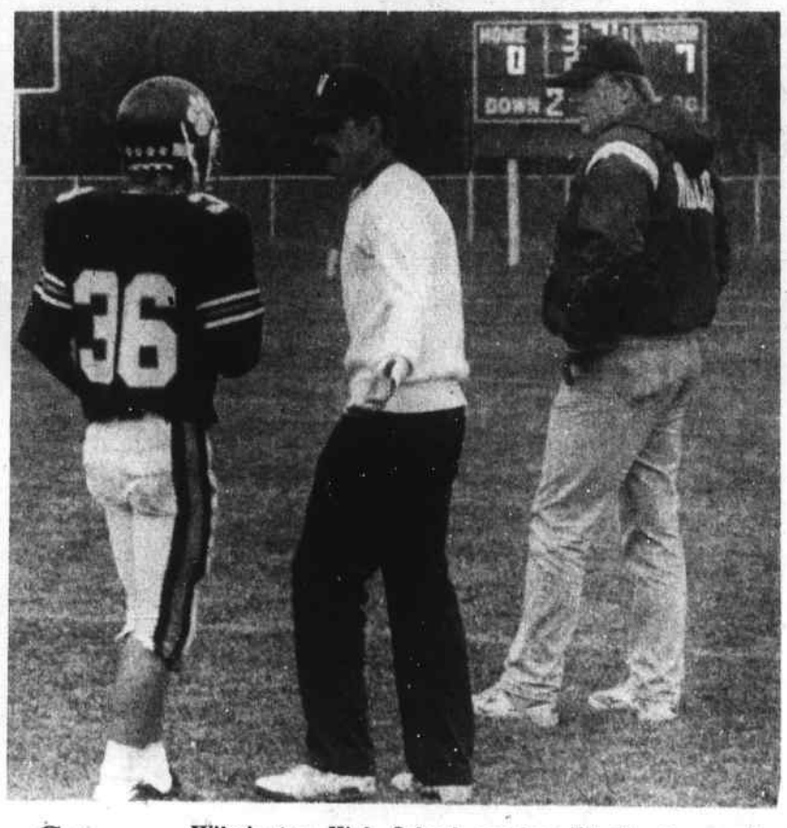

Cat chat Wilmington High School coaches Ed Harrison and Tom Woods have some instructions for Bryon Burke (36) in the loss to Lowell.

WILMINGTON
Insurance Agency, Inc.

• Auto • Home • Business • Life

658-3805

5 MIDDLESEX AVE • SUITE 14
WILMINGTON, MA 01887

MASSBANK FOR SAVINGS
If Youre Looking for Safety . . .
MASSBANK for Savings

Nine Convenient Locations

•123 Haven Street, Reading 944-5000 or 662-0100
•476 Main Street, Melrose 662-0100
•27 Melrose Street, Towers Plaza, Melrose 662-0165
•Rte. 129, Lucci's Shopping Center, Wilmington 658-5775
•370 Main Street, Wilmington 658-4000
•240 Main Street, Stoneham 662-0177
•648 Fellsway Plaza, Medford 395-4899
•296 Chelmsford Street, Chelmsford 256-3751
•1900 Main Street, Tewksbury 851-3900

Member FDIC/DIFM

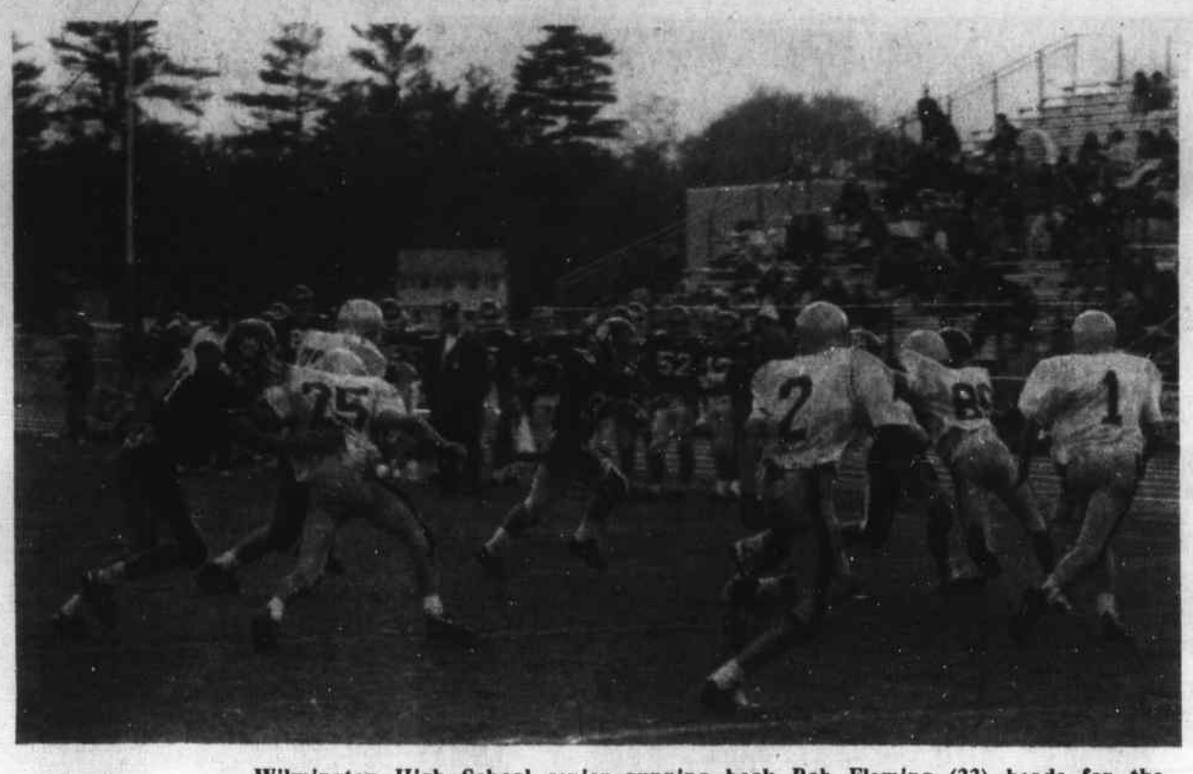

Senior star Wilmington High School senior running back Bob Fleming (33) heads for the sideline and a good gain in the 35-14 loss to Lowell. Fleming was a workhorse in that game for the Wildcats.

WHS defense in action Wildcats John Burke (76), Bob Conchiglia (74) and Jay Early (21) defend against the Dracut Middies in that disapointing loss at Wilmington.

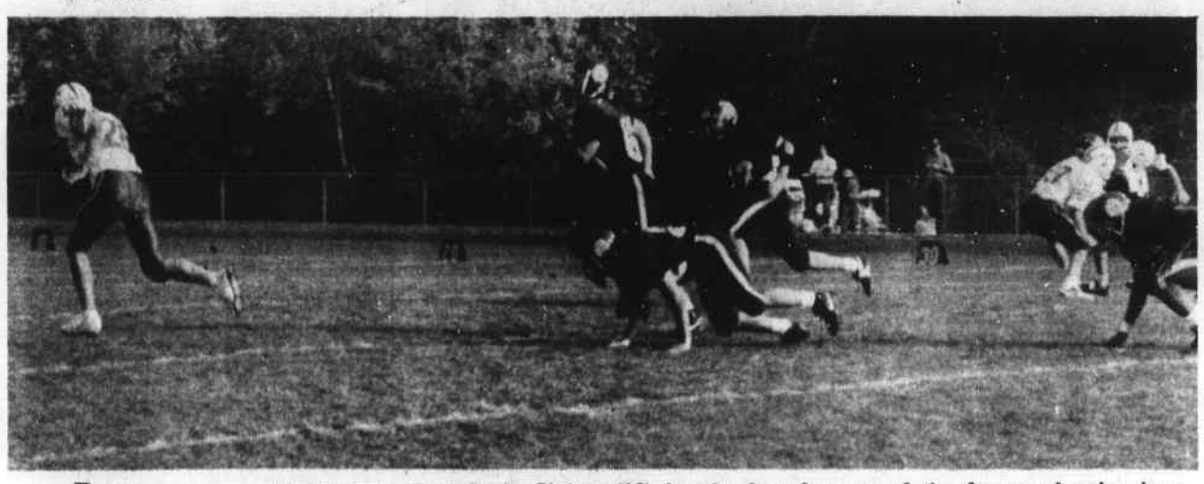

Rare gain Redmen receiver Steve Sinkus (28) breaks free for one of the few good gains in a 30-0 loss at Billerica earlier this season.

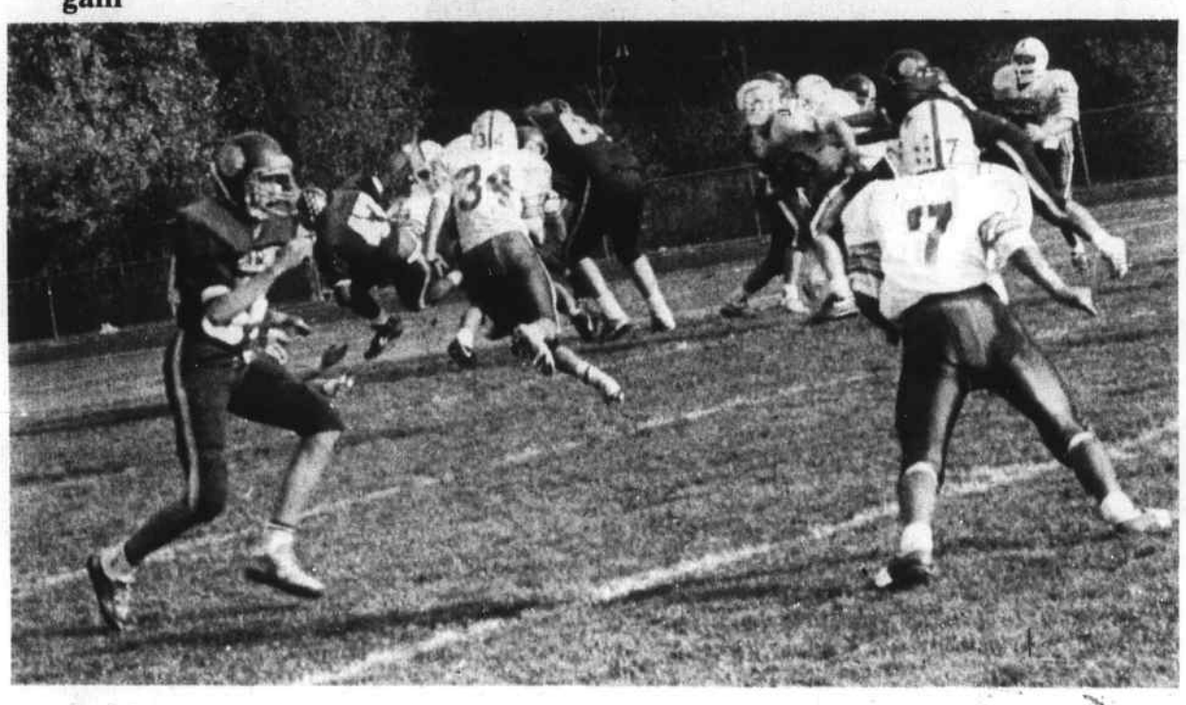

Quick defense Tewksbury defenders Roy Fabila (7) and Larry Rodgers (34) move quickly to the action against the Billerica Indians earlier this season.

The pick- TMHS 28 WHS 6

WHS captains 1935-91

1935, Joe Donovan; 1936, Danny Carter; 1938, Tommy Leonard; 1939, Bob Foye; 1940, Art Drew; 1941, Dick Carpenter, 1943; Leo O'Donnell; 1944, Game captains; 1945, Gus Blaisdell; 1946, Burt Holmes; 1947, Russell Garland; 1948, Bill Chisholm, Paul Carpenter; 1949, Leo Woods.

1950, Gerry O'Reilly, Don O'Connell; 1951, Jay Tighe, Jerry Melzar; 1952, Gene Hovey, Bob Palmer; 1953, Bob Smith; 1954, Frank DePiano; 1955, Jay Palmer, Bob Branscombe; 1956, Bill Rosa, Sam Cavallaro; 1957, John Amaro, Bill Johnston; 1958, Joe Casey, Bill Rooney, George Munroe; 1959, Eddie Palino.

1960, Eddie Casey; 1961, Eddie Woods; 1962, Jack Bowen; 1963, Jon Fairfield; 1964, Jim Newhouse, Dick Page; 1965, Peter Keen, Kirk Anderson; 1966, Rick Ely, Dick Doucette; 1967, Jack Gillis, Dan O'Connell, Hank Devlin; 1968, Eddie Gillis, 1969, Kenny Clery, Bruce MacInnis.

1970, Dick Gillis, Mike Esposito; 1971, Mike Rounds, Steve Holloway; 1972, Paul Olsen, Alan Jansen, Leo Campbell; 1973, Dean Devlin, Jack Holloway, Doug Stewart; 1974, Jack Stygles, Carl Butler, Bob Bavota; 1975, Bob Aprile, Chris Rounds, Mike Mazzola; 1976, John Campbell, Gordie Fitch, Dino Esposito; 1977, Steven Woods, David Rounds, John Maga; 1978, Tom Carroll, Phil Russo, Sal Carbone; 1979, David Woods, Chris Briggs, John Robarge.

1980, Dennis Foley, Matt Phillips, Joe Burbine; 1981, Rob Santos, Craig Richards, Ken Runge; 1982, Eddie Olshaw, Jon Nolan; 1983, Dean Athanasia, Paul Caizzi, Gerry Sullivan; 1984, Dave Richards, Ken DeYoung, Dante DeMarco; 1985, Tony Cutone, Peter Campbell, Ed Shelley, Dave MacDonald; 1986, Tom Pote, Al Ausiello; 1987, Patrick Nally, Dan Woods, C.J. Barber; 1988, John Rago, Derek LeBlanc, Tony DeLucia, 1989; Greg Catanzano, Frank Cenca, Steve Killilea; 1990, Dennis Walsh, Brian Murray, Bill Kerrigan; 1991, Mike King, Bob Fleming, Bryant Falzone.

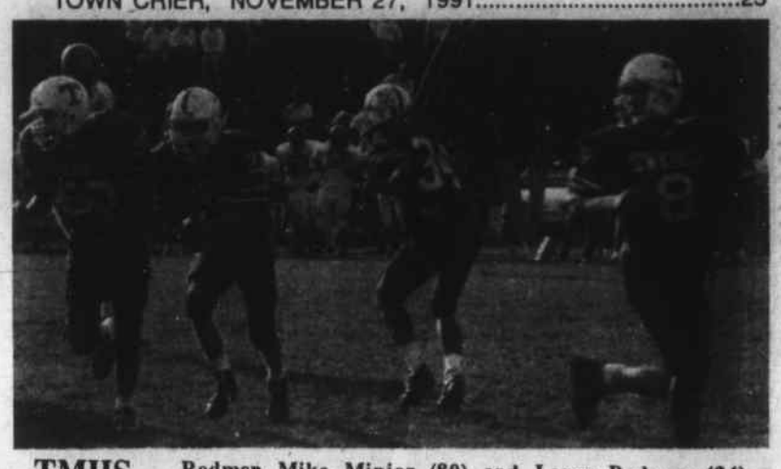

TMHS convoy Redmen Mike Minior (80) and Larry Rodgers (34) move out to block for Ryan McNeal (23) after a Dana Boudreau (8) handoff in MVC action.

Go Wildcats!
Go Redmen!

WILD SIDE
SPORTS CENTER
Open Saturday and Sunday at 5:30 a.m.
Located at Station Square, 200 Jefferson Rd. No. Wilmington
658-0531

SIT BACK & RELAX
ON FRIDAY & SATURDAY
after the game!
COME IN & RENT A MOVIE!

Good Luck to 2 Great Teams!
Closed Thursday for Thanksgiving
Video Paradise™

Jim Boudreau's
AUTOMOTIVE
SERVICE CENTERS
AND MUFFLER CONNECTION - FOREIGN & DOMESTIC
The most modern equipped service center in the Lowell area - including Equipment and Parts. Plus...the Best Service Technicians in the Greater Boston Area.

DRIVE-IN
Exhaust, Brakes, Shocks and Struts.
FREE ESTIMATES
• Professional Tune-Ups & Computer Work
• Alignments • Lube, Oil, Filter • Radiators
• Carburetor Work • Tires
Your One Stop Service Center
One Year Warranty on Parts and Labor on All Services
Open Daily 7-5, Sat. 8-3
We Accept Personal Checks
Tewksbury
2184 Main Street
(Rte. 38)
658-2120

"The Healthiest Meal in Town"

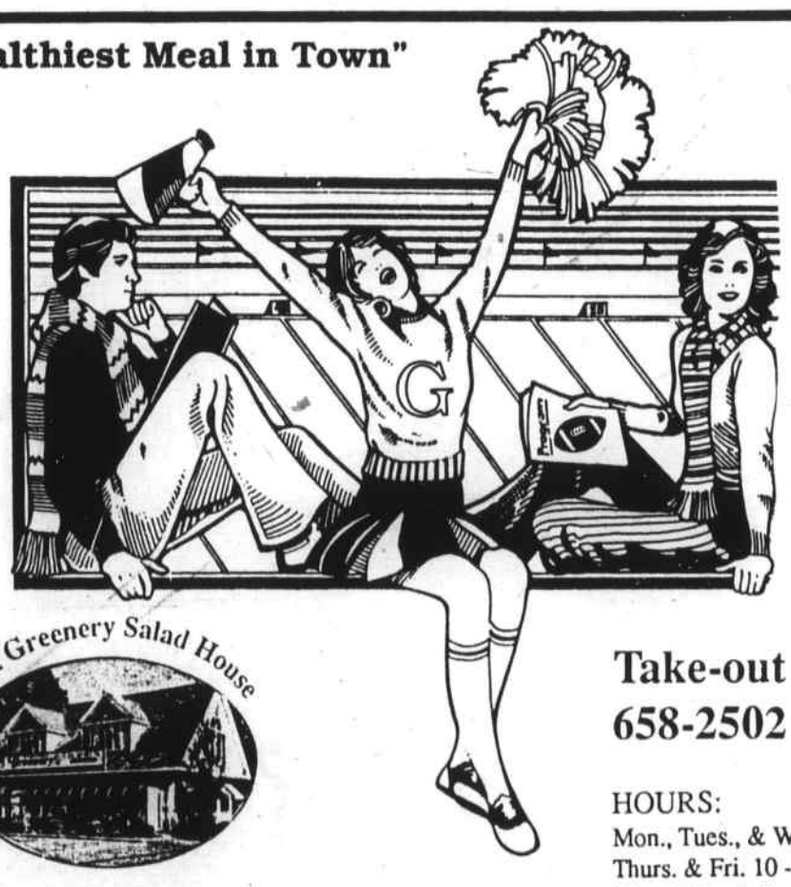

The Greenery Salad House
Take-out
658-2502
HOURS:
Mon., Tues., & Wed. 10 - 7
Thurs. & Fri. 10 - 8:30
Closed Sat. & Sun.
2500 Main St., Tewksbury

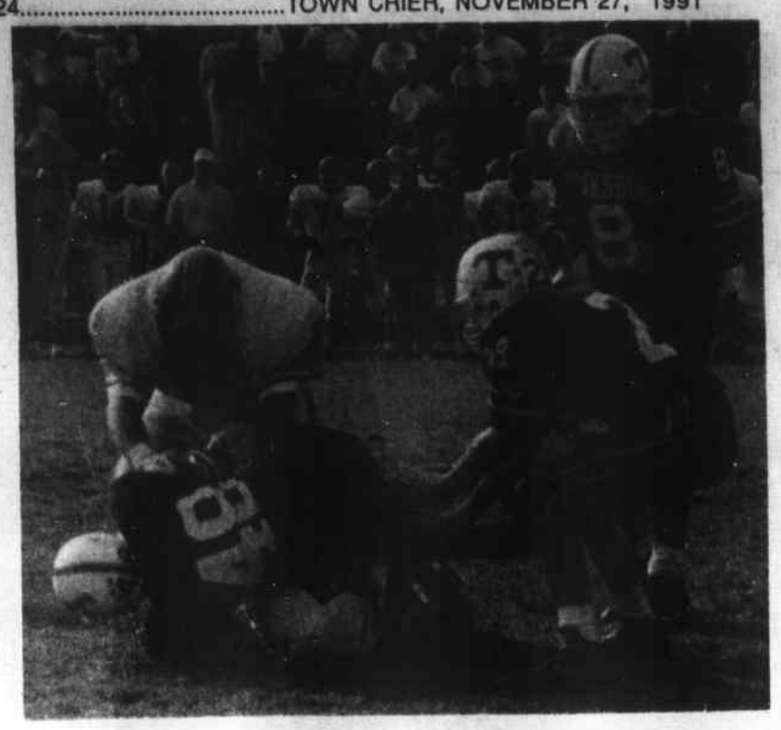

Down Warrior TMHS defenders Dave Hesketh (48) and Ryan McNeal (23) bury an Andover High School running back as Dana Boudreau (8) looks on.

Moving to the QB Wilmington's Mike Doucette (59) attempts to get to the Lowell quarterback with a host of teammates in the 35-14 loss at Alumni Field.

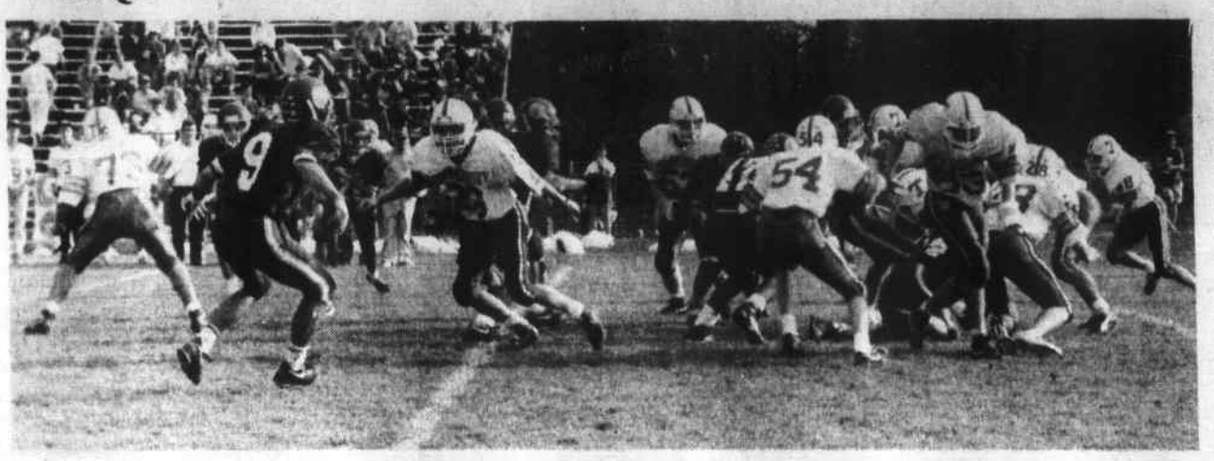

Redmen swarm Redmen Corey King (73), Steve Sinkus (28), Marc DeFelice (54) and Brian Donoghue (63) swarm to the ball in MVC action earlier this season.

WHS cheers The Wilmington High School cheerleaders did not have much to cheer about in a dismal loss to Lowell High School.

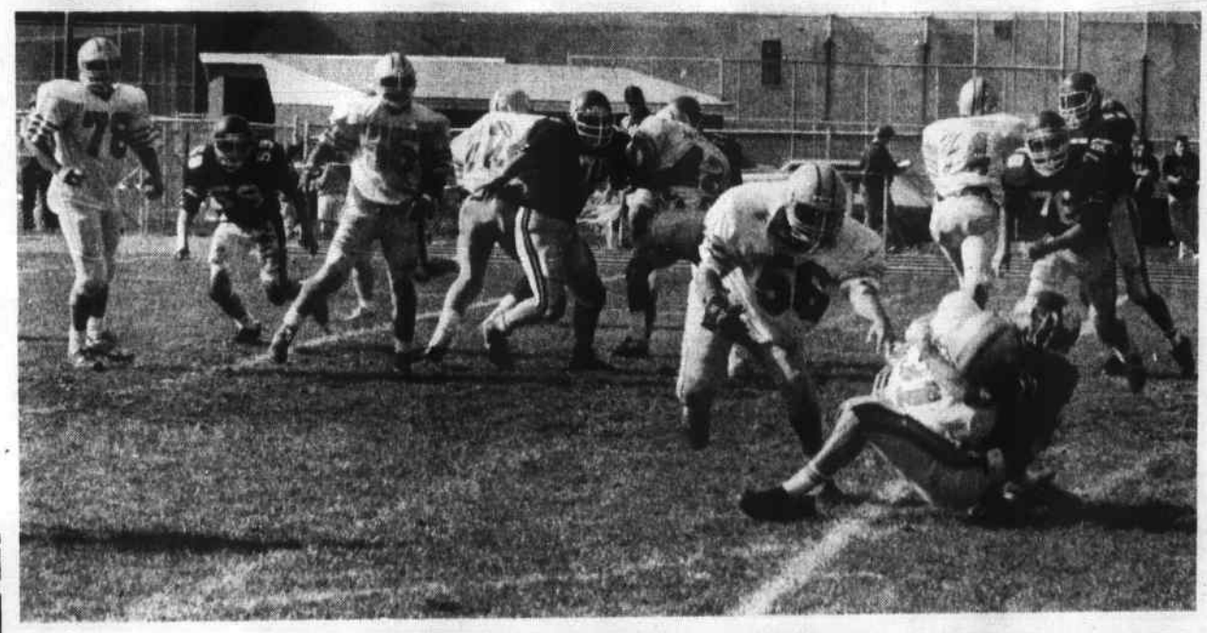

Plenty of help Wildcats Mike Doucette (59), Joe Scifo (75) and John Burke (76) move in to help a teammate make a tackle in MVC action.

Halftime highlight The naming of the Tewksbury High School homecoming queen and her court was one of the halftime highlights this season.

Shades in action The Wilmington High School marching band had the shades on during their halftime tribute to Walt Disney.

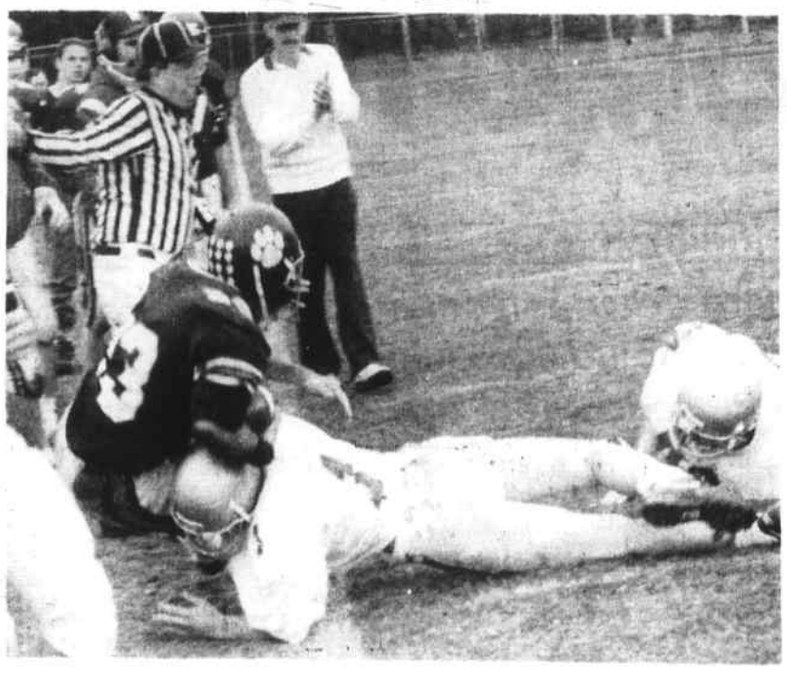

Driven out Wilmington senior running back Bob Fleming (33) is driven out of bounds by the Lowell High School defense.

MVC Football

	W	L	T	F	A
Chelmsford	9	0	0	180	81
Andover	8	1	0	179	37
Billerica	7	2	0	174	83
Central	6	3	0	217	86
Methuen	6	4	0	189	111
Haverhill	5	5	0	122	166
Tewksbury	**4**	**5**	**0**	**135**	**177**
Dracut	3	6	0	88	120
Wilmington	**2**	**7**	**0**	**69**	**191**
Lowell	2	7	0	69	137
Lawrence	1	8	0	60	242

Recent results
Tewksbury 20 Haverhill 13
Lowell 35 Wilmington 14
Chelmsford 19 Andover 10
Billerica 16 Lawrence 0
Central 29 Methuen 14
Andover 14 No. Andover 6
Thursday, November 28
10 a.m.
Wilmington at Tewksbury
Chelmsford at Billerica
Lawrence at Lowell
Methuen at Dracut
Andover at Central
Salem, N.H. at Haverhill

Cooke's picks
Tewksbury 28
Wilmington 6
Chelmsford 16 Billerica 8
Lowell 2 Lawrence 0
Methuen 14 Dracut 13
Andover 28 Central 24
Haverhill 14 Salem, N.H.8

Redmen lead series

Series record 31-19-7
TMHS leads
Memorable games

1935 Redmen 6	Wildcats 6
1939 Wildcats 7	Redmen 6
1940 Wildcats 18	Redmen 13
1957 Wildcats 21	Redmen 14
1959 Redmen 12	Wildcats 14
1964 Redmen 8	Wildcats 6
1969 Redmen 14	Wildcats 8
1971 Redmen 0	Wildcats 0
1972 Wildcats 13	Redmen 8
1975 Redmen 14	Wildcats 14
1976 Wildcats 32	Redmen 0
1979 Wildcats 27	Redmen 8
1981 Redmen 21	Wildcats 0
1983 Wildcats 35	Redmen 21

1935 Redmen 6	Wildcats 6
1936 Redmen 12	Wildcats 4
1937 Redmen 44	Wildcats 0
1938 Redmen 12	Wildcats 0
1939 Wildcats 7	Redmen 6
1940 Wildcats 19	Redmen 13
1941 Redmen 6	Wildcats 6
1942 Redmen 7	Wildcats 7
1943 Redmen 18	Wildcats 7
1945 Redmen 28	Wildcats 19
1946 Redmen 21	Wildcats 7
1947 Redmen 28	Wildcats 6
1948 Redmen 14	Wildcats 7
1949 Wildcats 58	Redmen 6
1950 Redmen 31	Wildcats 7
1951 Redmen 20	Wildcats 7
1952 Redmen 12	Wildcats 0
1953 Redmen 0	Wildcats 0
1954 Wildcats 7	Redmen 0
1955 Redmen 29	Wildcats 13
1956 Redmen 29	Wildcats 12
1957 Wildcats 21	Redmen 14
1958 Redmen 38	Wildcats 14
1959 Redmen 12	Wildcats 12
1960 Wildcats 12	Redmen 0
1961 Wildcats 18	Redmen 0
1962 Wildcats 22	Redmen 0
1963 Wildcats 22	Redmen 0
1964 Redmen 8	Wildcats 6
1965 Redmen 12	Wildcats 0
1966 Wildcats 22	Redmen 0
1967 Wildcats 22	Redmen 0
1968 Wildcats 34	Redmen 14
1969 Redmen 14	Wildcats 8
1970 Wildcats 13	Redmen 3
1971 Redmen 0	Wildcats 0
1972 Wildcats 13	Redmen 8
1973 Wildcats 24	Redmen 0
1974 Redmen 14	Wildcats 8
1975 Redmen 14	Wildcats 14
1976 Wildcats 32	Redmen 0
1977 Redmen 27	Wildcats 0
1978 Wildcats 14	Redmen 13
1979 Wildcats 27	Redmen 3
1980 Redmen 21	Wildcats 0
1981 Redmen 21	Wildcats 0
1982 Redmen 7	Wildcats 0
1983 Wildcats 35	Redmen 21
1984 Wildcats 9	Redmen 7
1985 Redmen 7	Wildcats 6
1986 Redmen 37	Wildcats 8
1987 Redmen 6	Wildcats 0
1988 Redmen 27	Wildcats 0
1989 Redmen 32	Wildcats 11
1990 Redmen 45	Wildcats 28

Photo Reprints

Reprints of photos appearing in the Town Crier are FOR SALE.
Call 658-2346 for details.
Also available are prints of events which did not appear, but were takes by Town Crier photographers.
Ask for details.

658-2346

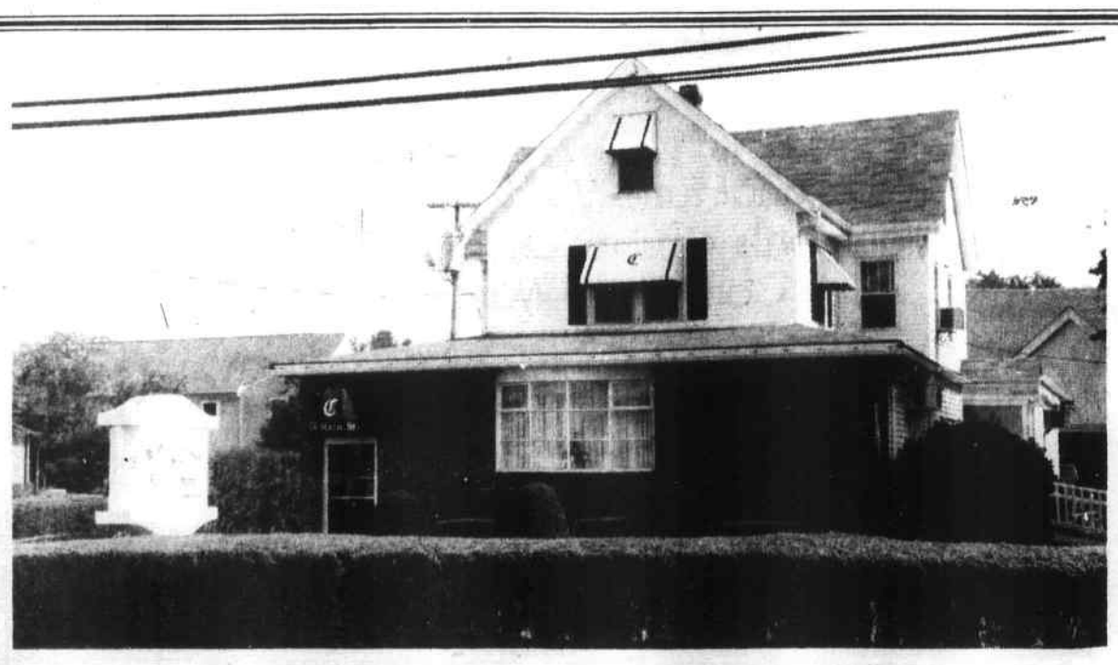

W.S. Cavanaugh & Son
William S. Cavanaugh, Jr.
Funeral Home
374 Main Street, Wilmington, Massachusetts (508) 658-4476

We DESIGN... PRINT... & MAIL
Letters, Business Reply Cards, Brochures and more

We can print and assemble your mailing, address and affix postage and deliver directly to the post office for you

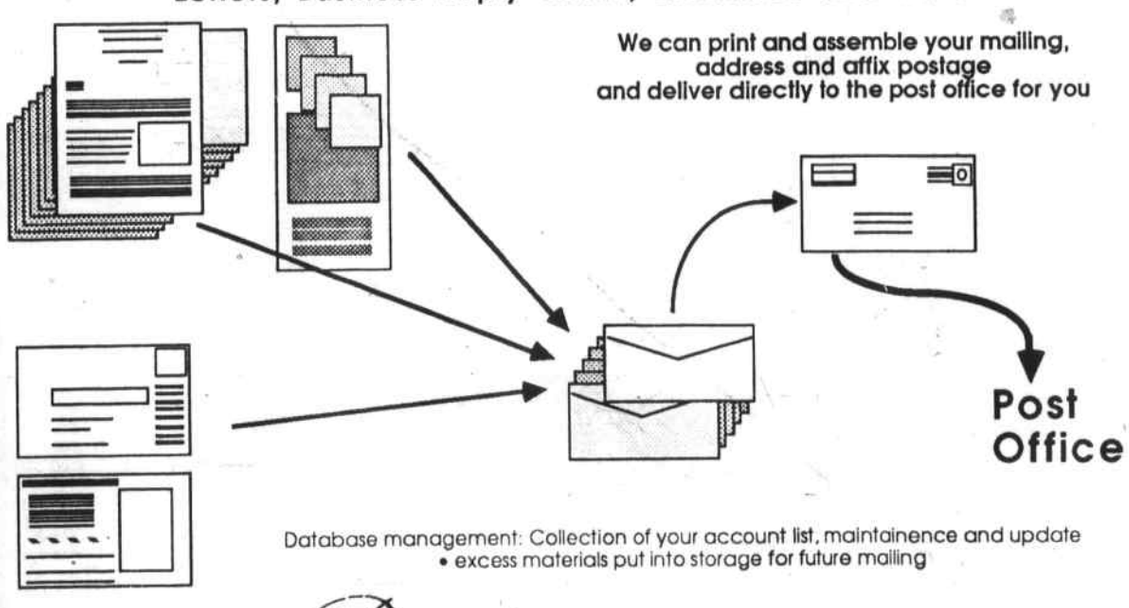

Database management: Collection of your account list, maintainence and update
• excess materials put into storage for future mailing

• Generate Mailing Labels
• Business Forms
• Promotional Mailings
• Booklets
• Data Base Management
• Mailing Services
• Addressing - Inserting
• Promotional Fullfillment

Printing & Forms
MANAGEMENT, INC.
891 Woburn St., Wilmington, Ma 01887 658-4977

Supplement to Daily Times – Chronicle (Woburn, Reading, Winchester, Burlington, Wakefield), Lynnfield Villager, No. Reading Transcript, Wilmington & Tewksbury Town Crier, Stoneham Independent

WEDNESDAY, NOVEMBER 27, 1991-PAGE S-1

Middlesex East/SUPPLEMENT

OVER 130,000 READERS EVERY WEDNESDAY IN 10 COMMUNITIES

531 MAIN STREET, READING, MA. (617 944-2200)

100th anniversary of the Salvation Army's red kettle

M.E. Santa has big task for holiday season — Keep the pot boiling

By JIM HAGGERTY

The *Middlesex East* Santa is just four years old but the Salvation Army tradition of the kettle at Christmas time is 100 years old today.

The well-known Salvation Army bellringers are a tradition that dates back to 1891, a simpler time when the needs of others were met with pleasant rings from a volunteer dressed in a distinctive Salvation Army uniform.

The *M.E.* Santa will keep his Santa Claus dress for the holidays but is serving the same function as the thousands of volunteers who come out to help others during this holiday period.

The *M.E.* Santa raises funds to help local people to meet everyday problems.

He'll be ringing his bell through the holiday period and hopes readers of *Middlesex East* will again answer the call.

The Director of Service Extension Joyce Jenney is again at the forefront of the local effort. She will be assisted by Kim McGhee Walford, a new Salvation Army worker who will be coordinating with the *M.E.* newspapers, the *M.E.* Santa and the Northern Bank and Trust, the depository for the local funds.

"We don't have to tell anyone of the needs these days," notes Jenney, a Melrose native and resident of North Reading. "The needs are apparent and we're doing our best to meet them."

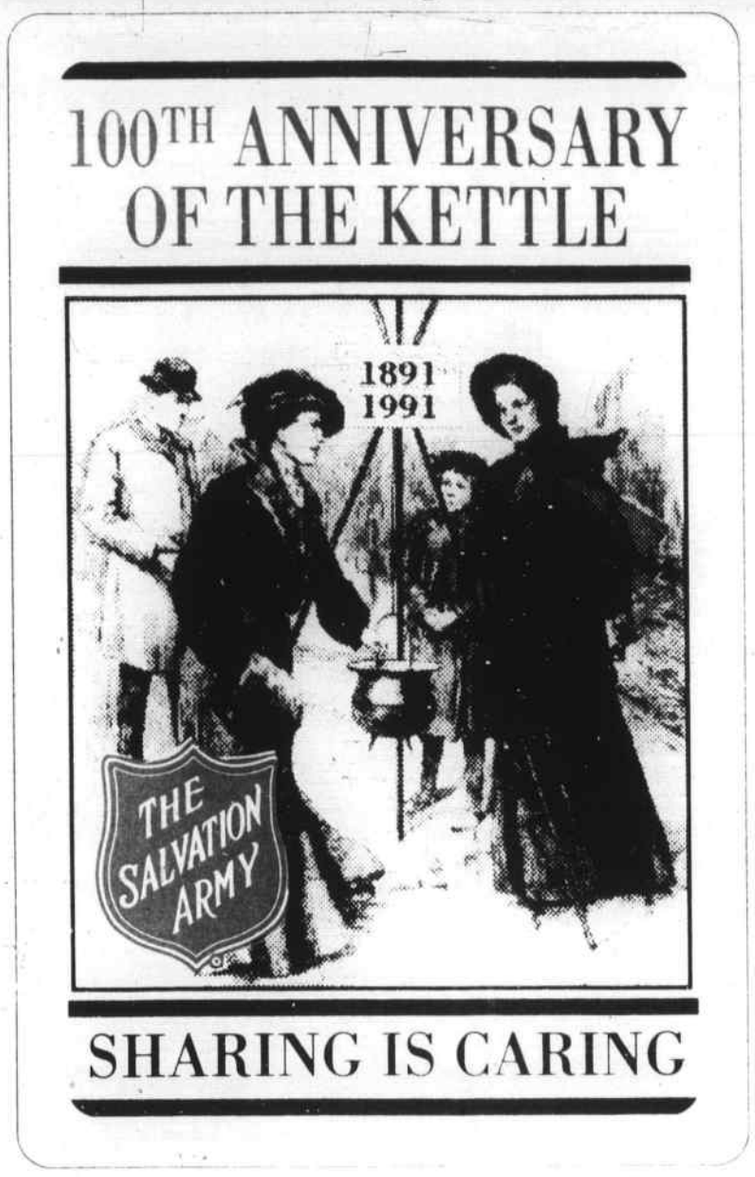

"We're celebrating our 100th anniversary of the red kettle, and we know it has stood for a lot over the years, especially during the holiday seasons," she adds.

"More important than the anniversary, though, is why the red kettle came about in the first place," she says.

"In 1891, an innovative Salvation Army officer decided to place a red kettle in a busy pedestrian area to collect coins to provide holiday meals for the homeless," she points out.

"The reason for the red kettle's existence is the same today as it was in 1891," she says of its vital function. "Today, The Salvation Army does more than provide Christmas dinners to the homeless. Its 29 community centers are active year-round in giving citizens in need a variety of social services. This month The Salvation Army is reporting a 42 percent increase in social service delivery at 20 of its area centers," she notes.

Both Jenney and McGhee were in the *Middlesex East* area this past week, meeting with *M.E.* officers. Their message was to the readers and contributors for 1991 was a simple one: "Sharing is Caring."

The Salvation Army is using the slogan to gain support these holiday weeks.

"Starting this November,

Salvation Army S-4

Toys for Tots collection in Burlington December 7

Arrangements have been made with the US Marine Corps to set up a Toys for Tots collection site at the Burlington Rotary Club's Holiday Craft Fair being held on December 7th beginning at 9 a.m. at the Marshall Simonds School on Winn Street. Exhibitors and attenders of the Fair are asked to bring an unwrapped, new toy for distribution to needy children throughout the state.

Many local artisans and crafters have signed up for tables. Some Burlington resident exhibitors are: Diane Bainbridge, Christmas Ornaments and Painted Sweatshirts; Jean Graham, Semi-precious Jewelry; Ellen Boughman, Tole Painting and Dried Wreaths; Judy Lundgren, Specialty Fruitcakes; Allison Paolino, Handcrafted Children's Clothing; Shirley Dunbar, Quality Silk Flower Arrangements; Bonnie Shukri, Wood Items and Calligraphy; and Angela Puccio, Wreaths and Victorian Trees.

Proceeds from this fair will benefit the community through the Rotary Club's many programs, for instance, Burlington Scholarships, People Helping People, Thanksgiving Baskets, Senior Citizens Valentine Dance, etc.

There are only a few tables left. For information regarding table rental or booth space, please call Donna Arivella at (617) 270-6886. Tables are limited and will be issued on a first come, first served basis.

Village Carpet
Open Fri Eve til 8 pm Sat 9-4:30
SUPER TWO DAY CARPET SALE
HURRY ... Fri. & Sat. Only!
STORE-WIDE SAVINGS!
Carpets Sale priced from $6.97 sq. yd. to $16.97 sq. yd.
An unprecendented opportunity for you to save on the carpet you've always wated. We've taken virtually all of our inventory and drastically slashed prices! Remember, this Super Sale is FRIDAY & SATURDAY ONLY! Don't miss out!
LATEST STYLES & COLORS!
YOU'LL SAVE 30-60%!
Friday & Saturday
ALL REMNANTS & AREA RUGS IN STOCK - TAKE AN ADDITIONAL 20% OFF
Our everyday low price.
Great selection to choose from
CLIP & SAVE
SPECIAL BONUS
Take an additional $2.00 off per sq. yd on any In Stock Roll Inventory with this coupon.
Fri & Sat, Nov. 29 & 30 only
Previous sales excluded. Coupon must be presented at time of sale.
DUPONT CERTIFIED STAINMASTER
STEVENS CARPET SIGNATURE DEALER
VILLAGE CARPET
299 Salem St., Reading,
Exit 40 off Rt. 128/Cumberland Plaza/Rt. 129
(617) 944-3010
Open Daily 9-5:30, Thurs 'til 8, Sat 'til 4
Now you can afford the new carpet you've always wanted.

Fabrictown
Wonder World of Fabrics, Notions, Decorator, Bridal and Craft fabrics.
EVERY YARD OF FABRIC IS ON SALE
Give Fabrictown Gift Certificates
Thousands and Thousands of Yards on SALE!
All seasonal fabrics, including fall and holiday appaprel fabrics, home decorating and craft fabrics, too!
10-50% OFF
MANY UNADVERTISED SPECIALS
FABRIC TOWN COUPON
Entire Stock
McCall's & Simplicity Patterns
Limit 3 in-stock patterns with fabric purchase
No other offers apply
Good Fri, Nov. 29 thru Thurs Dec. 12
Sale ends Thurs. Dec. 12
1/2 OFF
Sale! on Custom:
Table Pads & Radiator Covers.
• Great Slipcover Sale! Chair $99 Sofa $250
• Super Re-upholstery Sale! Chair $250 Sofa $449
Free Pick-up & Delivery
Above Prices are for labor only - Fabric Extra
FREE SHOP-AT-HOME
Call Now 1-800-696-3326
DEL-MAR WINDOW COVERINGS
SAVE 60% on Blinds & Shades
DelMar Vertical Blinds & Pleated Shades
Grace your windows with the newest textures & styles in the latest colors. DelMar blinds & shades make it easy to control light & create privacy.
FABRICTOWN
557 MAIN ST. (RTE 28) READING 617-944-8766
Store Hours: Mon, Fri, Sat 9-5:30 • Tues, Wed, Thurs 9-9

Lane Cedar Chests
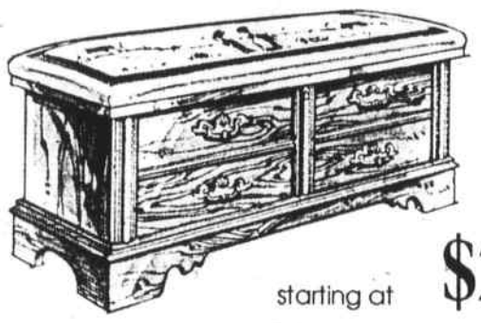
starting at $229
The best item on your Christmas list is from
Since 1934 Dependable Quality Service
High Fashion Decorator Service
Coombs Furniture
464 Middlesex Ave., Wilmington (508) 658-4511

HONDA
1987 CIVIC DX 4 Dr.
Auto, a/c, cassette, Xtra Nice.
$4791
Stk #998839
1988 CIVIC HATCHBACK
CLEAN, CLEAN, CLEAN.
$4991
Stk #2013
1989 ACCORD LXi 4 Dr.
Sunroof, all power, Nice Buy in today's market.
$9591
Stk #92017
1985 ACCORD Sei 4 Dr.
Sunroof, leather, all power, Great Buy.
$5991
Stk #2023
1991 Mitsubishi Montero RS
Auto, p.w., p.l., cruise, 4 wheel drive. Stk #2026
$14,995
1991 CIVIC LX 4 Dr.
Only 6000 miles. A/C, cassette, auto. A Must See.
$10,591
Stk #906089
RT. 28
260 MAIN ST.
NO. READING, MA
$AVE on 1991 Honda Demos!
HONDA BARN
617-944-7750 Sales & Leasing 508-664-3118

A&K JEWELERS
43 Years in Business
We're Santa's #1 Elf!
40%* off 14 Karat Gold •Charms •Chains
25%* off Our Entire Stock
*25% off Sale includes all • Watches • Rings • Bracelets • Lockets • Pearls • Diamonds & More!
Gift Certificates available
FREE LAYAWAYS
Open: Mon-Fri 10-6 Sat 9-5
Open Eves 'til 9 Beginning Dec. 2
617-438-1250
Financing Available
*Don't forget ~ we offer FREE ENGRAVING on all your A&K purchases.
200 Main St., Rte. 28, Stoneham - Across from Burger King

$1 off DISCOUNT COUPON
• PHOTOGRAPHY • POTTERY • SCULPTURE • COLLECTIBLE DOLLS • DRIED FLOWERS • JEWELRY • LEATHER • CANDLES •
17th ANNUAL LONDONDERRY FAIRE™ Christmas Art & Craft Show!
AT THE NORTHEAST TRADE CENTER
WOBURN, MASSACHUSETTS
(Exit 35 off Route 128)
MEET OVER 300 PROFESSIONAL ARTISTS AND CRAFTSPEOPLE FROM OVER 23 STATES
FRIDAY NOV 29 — 10 AM-9 PM
SAT NOV 30 — 10 AM-9 PM
SUN DEC 1 — 10 AM-6 PM
FREE PARKING & COAT ROOM
FREE ENTERTAINMENT
ADMISSION $5.00
CHILDREN UNDER 12 FREE
One Coupon per person
STAINED GLASS • PUPPETS • BIRD CARVER • • ORNAMENTS • TOYS • WOODCRAFTS •
© 1991 Jinx Harris Shows Inc., P.O. Box 1303, Merrimack, NH 03054

Supplement to Daily Times - Chronicle (Woburn, Reading, Winchester, Burlington, Wakefield), Lynnfield Villager, No. Reading Transcript, Wilmington & Tewksbury Town Crier, Stoneham Independent

Wakefield Retired Mens' Club

REV. BRIAN MURDOCK (left), a chaplain at Suffolk County Jail, was the guest speaker at the Wakefield Retired Men's Club held at the First Parish Congregational Church who spoke on his and other chaplains efforts to help inmates deal with their individual crisis. Chatting with Rev. Murdock are club members (l-r) John Vernon (president), Woburn's Arnold Nelson (vice-president), Reading's Les York, Randy Emerson (secretary), and Reading's Charles Trocki.

Melrose Wakefield Hospital births

MR. and MRS. LEO ANTHONY DI LORENZO (Carolyn Ann Hill) of Woburn announce the birth of their son, Nicholas Michael, on November 9, 1991. He joins his brother Leo Anthony and sister Alicia Mary. Grandparent honors are extended to Mr. and Mrs. Herbert E. Hill and Mrs. Mary F. DiLorenzo, all of Woburn.

MR. and MRS. JOHN WILLIAM MC SWEENEY (Denise Joan Stanton) of Woburn announce the birth of their son, Brian John McSweeney, on November 8, 1991. He joins his sister Colleen. Grandparent honors are extended to Mrs. Doris R. Stanton and Mr. and Mrs. Joseph McSweeney, all of Woburn.

MR. and MRS. MARK O'BRIEN (Bridget Cronin) of Bradford announce the birth of their son, Kevin Cronin O'Brien, on November 15, 1991. Grandparent honors are extended to Christina and William Cronin of Medford, Maureen O'Brien of Hingham and William O'Brien of Stoneham. Kevin will join his brother and sisters Shawn, 3, Brittany, 2 and Katelynn, 1.

NEMH births

MR. and MRS. DAVID ECHTELER (Lisa) of Methuen announce the birth of their daughter, Olivia Ann, on November 6, 1991. She joins her sister Amanda Marie. Grandparent honors are extended to Mr. and Mrs. Daniel Velardocchia of North Andover and Mr. Harry Echteler of Woburn.

MR. and MRS. LUIGI SPAGNUOLO (Robin Getson) of Andover announce the birth of their daughter, Victoria Lynne, on November 8, 1991. Grandparent honors are extended to Mr.and Mrs. Donald E. Getson of Winchester and Mr. and Mrs. Joseph Spagnuolo of Boston.

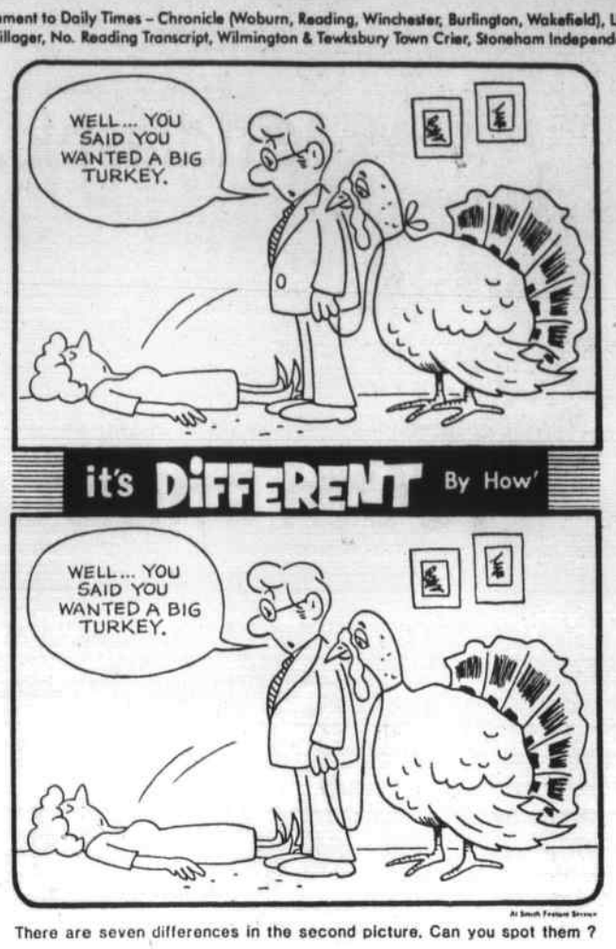

There are seven differences in the second picture. Can you spot them ?

ANSWERS: DRESS, PICTURE, BOW, BUTTON, COND, LAPEL, CLAW. NOV 4 '91

IT JUST SO HAPPENED by Kern

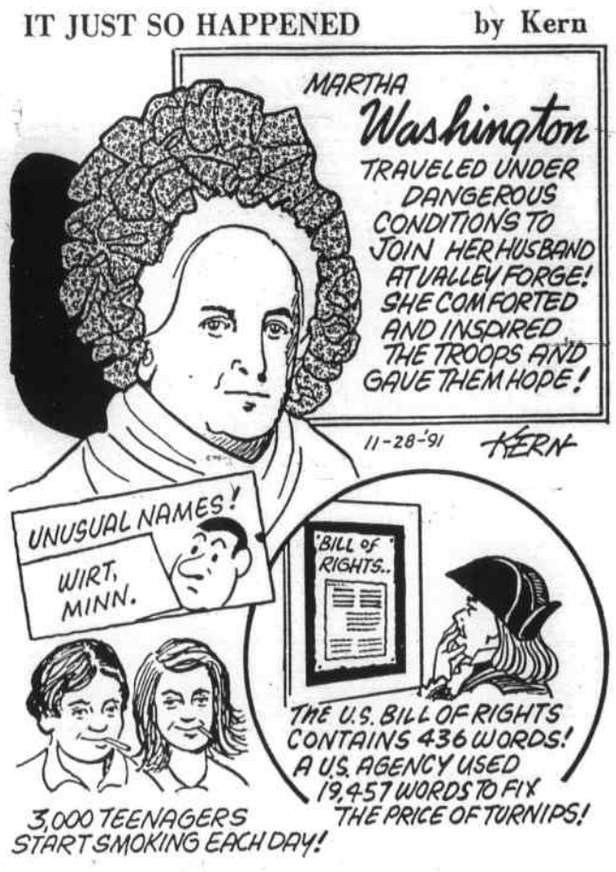

9:29ers' Banjo concert Friday in Wakefield

The 33rd Nine-Twenty-Niners' Banjo Club "Show of Shows" to benefit the First Parish Congregational Church of Wakefield will be held on Friday evening, November 29, at 8 p.m. at the Galvin Junior High School Auditorium, 525 Main St., Wakefield.

An evening of family entertainment can be enjoyed at this popular show performed by men from all walks of life who play banjos for their own pleasure and for the enjoyment of others.

The 9:29ers' Banjo Club has appeared more than 800 times throughout New England. Their current bookings extend well into 1992 for the benefit of civic and charitable organizations.

Tickets are reasonably priced and are available in Wakefield at the First Parish Congregational Church, the Colonial Spa and the Greenwood Pharmacy. The auditorium is wheelchair accessible. For information call (617) 245-7283.

Red Cross offers HIV/AIDS facts program

The American Red Cross of Massachusetts Bay offers several programs which teach the facts about HIV/AIDS. Staff and volunteers are trained to bring educational materials to a workplace, school, shelter or community group. Since 1985, Red Cross has presented or distributed HIV/AIDS information to over 200,000 individuals. For information about these programs contact the HIV/AIDS Education department at (617) 262-1234, Ext. 25.

HIV/AIDS Education in the Workplace

Working beyond Fear is a series of HIV/AIDS educational programs which may be tailored to meet each company's specific needs. Three programs are available: an employee seminar, a supervisor or manger seminar or a senior management seminar. In addition, an optional third hour training is available to managers to learn about HIV/AIDS related legal issues.

HIV/AIDS Education for Youth

HIV/AIDS Prevention for Youth is a comprehensive school and family program involving students, teachers and parents. The program's goals are to provide students with information and support their need to choose behaviors which reduce their risk of coming into contact with HIV. Program materials address school aged children, Kindergarten through Grade 12 and beyond.

Colonial chorus players
~ PRESENT ~
'BABES IN TOYLAND'
READING MEMORIAL HIGH SCHOOL
OAKLAND ROAD, READING
SATURDAY, DECEMBER 7, 1991 - 8:15 PM
SUNDAY, DECEMBER 8, 1991 - 2:30 PM
FRIDAY, DECEMBER 13, 1991 - 8:15 PM
SUNDAY, DECEMBER 15, 1991 - 2:30 PM
Tickets: $10 Students: $6 Senior Citizens: $8
Special Group Rates on Request
ALL SEATS ARE RESERVED
For Ticket Reservations Contact Paula Buckley
617-334-5564

PLAY IT AGAIN
Children's Exchange
Maternity - Children's Clothing & Accessories
SANTA is coming
Friday & Saturday
Nov. 29 & 30
11 am - 2 pm
Photos available
FREE Refreshments
Ample Parking
Brande Ct.
Rear of Atlantic Supermarket, Haven St., Reading
Store Hrs: Tue-Sat 10-4
617-944-5835

AMERICANS
U.S. SAVINGS BONDS
Every dollar you invest in risk-free U.S. Savings Bonds provides for America's future as well as yours. Available where you work or bank, Savings Bonds earn competitive market rates free of state and local taxes. So help your country and yourself. Buy Bonds.
CELEBRATE AN AMERICAN TRADITION
50 YEARS OF U.S. SAVINGS BONDS
Support your Eastern Massachusetts Campaign.
U.S. Savings Bonds held less than 5 years will earn a lower rate.

Kwalks'
Gift Shoppe
Children's Personalized Gifts
* Figure Skating * Ballet * Hockey
* All sports & many more to choose from
Hard to find Children's Desk Blotters * Bookends
* Bulletin Boards * Pencil * Cups
Specializing In Personalized Birthday Party Favors
Pictures with SANTA -
Dec. 7, 2-5 p.m. Dec. 8, 12-5
Parents, bring your own camera!
Asking a $2.00 donation to benefit the Stoneham Food Pantry.
NEW LOCATION
Redstone Shopping Center
Rt. 28, Stoneham, (Next to Woolworths) 617-438-7348
Mon., Tues., Wed., Fri., Sat. 10-6 Thurs. 10-9 Sun. 12-5

Daniel M. Feinn, M.D., Ph.D.
Obstetrician/Gynecologist
is accepting new patients into his practice
21 Main Street
North Reading, MA 01864
(508) 664-4698
New England Memorial Hospital
Affiliated with New England Memorial Hospital

3 DAY SALE
EVERY WEEK OF THE YEAR
WOBURN
THURSDAY 10-7
FRIDAY 10-7
SATURDAY 10-5
WESTWOOD
FRIDAY 10-8
SATURDAY 10-5
SUNDAY 12-5
All Women's Very Famous Brand Name and Designer Shoes
30-60% OFF
ALL THE TIME!
WOBURN
Rte. 128, Exit 36 to Washington St., Left on Bay Bank Drive. Bear Right around La Mia Cucina Restaurant.
*38 Cummings Park (617) 932-8035
THE Shoe EMPORIUM
BRAND NAME WAREHOUSE
WESTWOOD
Rte. 128, Exit 15B. Rte. 1 South 1 Mile on Right. Behind McDonald's.
425 Providence Hgwy. (Rte. 1.) (617-329-0338

OOSTERMAN'S REST HOMES, INC.
93 Laurel Street
Melrose, MA 02176
665-3188
706 Main Street
Wakefield, MA 01880
245-4778
Two small family-managed retirement homes - where we are acquainted with every resident and their families - where your loved ones receive the dignity and care they well deserve - where their security and your peace of mind are of primary concern to us.
Short term care and permanent living arrangements are currently available.
Yes, we're small, but we like it that way and our clientele seem to like it too. Ask us for references when you call for further details.
Troy P. Oosterman Pres./Treas.
Robert T. Oosterman Administrator
Gladys O. Foster, R.N. Nursing Supervisor

"Sal" Salamone: 60 years acting and directing

By DOUGLAS WOOD-BOYLE

It's a start with the basics attitude at the Tewksbury Little Theatre which works under the philosophy established by Artistic Director Liborio "Sal" Salamone that "Acting is Fun."

Salamone has been working under that philosophy for 60 years, since his days of acting in East Boston and through World War II where his performances were done in a German prisoner-of-war camp.

Salamone brought his family and his philosophy to Tewksbury in 1962 and has been providing fun for children and their families ever since.

The Little Theatre Company rehearses and performs their plays in the social hall of the Tewksbury United Methodist Church.

It also brings a new meaning to the phrase "little theatre" as the space is very small and the participants range in age eighth to eleventh graders.

If there was another philosophy involved in the company it could be expressed in a sign that should be placed over the hall's doors, "No professionals need apply."

Salamone said "We never turn anyone away."

He then qualifies the statement by making it clear that anyone who applies better be ready and willing to learn.

As an example, Salamone tells the story of several Billerica male students who came to an audition for the companies recent production of "Little Women."

According to Salamone, the four knew that the play has very few male parts.

Sensing that they may be troublemakers he found out that they were taking lessons at Billerica High School and he told them to return there.

Salamone explained, that Billerica has one of the best theater programs in the area. He did not need students of that caliber in his company.

Salamone claims that all of his students are "gifted and talented."

He notes that depending on the particular class, the students do everything in connection with the show, from set design to acting to directing.

The plays are put up within a space of five weeks. This can be done because in the true nature of theater, the set design is very basic and invites the use of one's own imagination.

"The sets are all made up by using various materials to trim and cover the blackboards that make up the scenery," Salamone said.

Once in a while Salamone will reach outside of his pool of young students and include a parent who expresses a desire to act, but has never done it.

The whole idea started when Salamone was 12-years old and living in East Boston.

He notes that in those days he was a member of the Goodwill Neighborhood House, which is still a local youth center.

He started his acting career with a part in Charles Dickens' "A Christmas Carol."

After that he went on to learn his avocation and started directing plays for several social, religious and civic organizations in the East Boston area.

When World War II came along, Salamone found himself in the U.S. Army directing plays with and for the troops.

However, at one point Salamone wanted more of the action and found himself parachuting into his family home in Sicily.

He notes that the experience was kind of disappointing. "Because of the war there was no one around to greet me when I landed."

Salamone then found himself landing on Anzio, which ended his fight for freedom.

He was captured on the beachhead and eventually found himself in a prison camp just outside of Berlin.

The idea came to him with a Red Cross package which included a recreational kit.

Salamone noticed that the morale of his fellow prisoners was being broken down by the Germans. As an antidote, he put the prisoners to work rehearsing and performing a show.

"The Germans could starve us but they couldn't kill our morale," Salamone said.

He and his fellow prisoners would put on skits that were reminiscent of Boston's Old Howard Theatre reviews.

According to Salamone the shows were a great success. "They showed up the Germans and provided a comedy relief."

His prison term lasted 14-months from February, 1943 to April of 1945 when they were liberated.

According to Salamone, the prisoners were always rotated so he had fresh crews to work with.

He notes that by the end of his time, the German captors were the best audience for the shows.

After Salamone was rotated back home, he started his job as an information receptionist for the Department of Defense. In that position, Salamone worked at the Charlestown Navy Yard and the Watertown Arsenal photographing people as they entered the federal facilities.

In his retirement, photography is a still a big part of his life. He teaches it to students in the Tewksbury Four-H Club.

As a job to keep himself busy, Salamone also works as a substitute teacher at the Shawsheen Regional Vocational Technical School in Billerica.

Salamone said that he has done over 300 plays and marked that milestone as the assistant director for the "Music Man" performed at Tewksbury High School.

Although he has worked with many adults, Salamone's eyes light up when he talks about the young people he has worked with and helped onto a successful career path.

He will not give out any names but claims that many of his students have gone on to become successful doctors, lawyers and businessmen. One of his students is a very successful fashion

Theatre to S-8

LIBORIO "SAL" SALAMONE DIRECTS his young charges of the Tewksbury Little Theatre during a scene in the recent performance of Little Woman. A professional attitude, poise, confidence and good American speech are among the goals that are set for the students.

3 Days Only
20% off Storewide Sale
At BABY ME
November 29 - December 1
Friday • Saturday • Sunday!
Over 1000 Dolls on Display
From $15 to $1500!
Choose from our large selection of
•Holiday Dresses
•Outfits •Coats
Sizes Infants - 6X

Meet "Brian" (above) and "Grandma's Little Girl" (left), our newest arrivals from Ashton Drake Galleries.
FREE Layaway
Dolls, Dolls, and More at
BABY ME
730 Boston Road, Billerica
508-667-1187
Hours: Mon-Fri 11-8, Sat. 10-6, Sun 12-5

Donahue's presents... Spectacular Sleeper

GRESHAM
SCHWEIGER 2 Piece
Sectional including Sleeper w/Innerspring
Reg. Price $1599
Our Price $899
Donahue's furniture
NEW HOURS
Tues., Thurs., Fri. 8 am - 9 pm
Mon. & Wed. 8 am - 5:30 pm
Sat. 8 am-5 pm; Sun. 12 - 5 pm
15 Wall Street
Burlington, MA 01803
(617) 272-9830
Off Rte. 128 (95) at Exit 33A
First Street on left.
Find us fast in the NYNEX Yellow Pages

Christmas Spirit Fair
Saturday, December 7
10:00 a.m. – 3:00 p.m.
Abundant Life Christian School
17 Boutwell Street, Wilmington
(right off Route 62)
Join us for free hot cider and lots of Christmas spirit!
Call (508) 657-8710 for details

Make holiday shopping more convenient with X-Press Check.

Only the BayBank Card with X-Press Check™ gives you–
■ BUYING CONVENIENCE. Use your Card like a check at over 9,000,000 places worldwide–anywhere MasterCard* is accepted. The purchase amount is automatically deducted from your checking account.
■ NO FEES. There's no annual fee and no fee for X-Press Check purchases.
■ BUYER PROTECTION. Most X-Press Check purchases are covered against loss, theft and damage.*
■ ONE CARD DOES IT ALL. Including 24-hour banking at over 1,000 BayBank X-Press 24* machines and cash at more than 50,000 NYCE* and CIRRUS* machines nationwide.

Apply for your BayBank Card with X-Press Check** at the BayBank office nearest you.

24-Hour Customer Service Center: (617) 387-1808

NOBODY DOES IT BETTER.™

Member FDIC
*Certain conditions, exclusions, and limitations apply. Services provided by Access America, Inc.
**Available for credit-qualified customers. A personal BayBank checking account with companion Reserve Credit or BayPlus Credit Line of $1,000 is needed. BayBank Cards with X-Press Check are not available on money market accounts.

Supplement to Daily Times - Chronicle (Woburn, Reading, Winchester, Burlington, Wakefield), Lynnfield Villager, No. Reading Transcript, Wilmington & Tewksbury Town Crier, Stoneham Independent

About the towns

By PHYLLIS NISSEN

"About The Towns" covers recent events in the 10-town Middlesex East area. Because Middlesex East deadlines are early, please check the front sections of this paper for up-to-date information about your town.

WAKEFIELD - A registered Wakefield historical landmark, the Bayrd Trading Post is up for auction this weekend at Lynnfield's Colonial Country Club.

About 30 lots of items from the store's inventory of Indian artifacts and popular beaded work will also be auctioned off at that time by the Kaminski Auction and Appraisal Firm of Stoneham. The event will also include other estates and several items from a Kennedy memorabilia collection.

Among the Indian artifacts - all real and some certified by a Children's Museum coordinator - are: a sundance whistle, beaded Sioux moccasins, a Plains Indian buffalo shield, dance wands, and a porcupine brush.

Edward "Lenny" Bayrd, who opened the trading post in 1953 when he retired from the post office, was the son of a Narragansett Indian princess and leader of the Wakefield-based Red Men's Band.

BURLINGTON - Christine Monaco of the Burlington Recycling Committee has announced a curbside recycling program which will be in effect in Burlington until December 6th, with the exception of Thanks-giving Week

Through the program, each week, on a neighborhood's regular trash day, a second trash truck is available to pick up leaves only.

The leaves - which must be packed in special biodegradable paper bags or stored loosely in barrels - are transported to a Melrose facility to be composted into a rich soil component.

Other committee members are: Larry Cohen, Bob Peters, Andrew Prutsalis, Jim Quinn, Jan Towers, and George Judge. They work closely with Burlington Town Administrator David Owen and DPW Superintendent Syamal Chaudhuri, and recommend backyard composting to those interested.

READING - In an effort to maximize the use of library staff time, the Trustees of the Reading Public Library - with the support of library director Deirdre Hanley - eliminated children's fines in July and adult fines in September.

"Today, the Library serves more patrons and circulates more items than ever before in its history, and is doing so during fewer hours of operation and with less personnel," they note. "Such success demands the most effective use of library resources; in this context, the staff time required for the calculation, collection, and processing of fines has become too precious to justify. Donations, which will be used to directly supplement the book budget, are always welcome.

"It is our hope that the elimination of fines will encourage cooperation as there will no longer be a financial penalty for returning overdue items. Of course, the rules which govern borrowing privileges still apply: patrons with three or more overdue items, or one item more than a week overdue, may not check out any additional library materials until the overdue items have been returned; patrons will still have the option of renewing materials twice."

SENIOR CENTER - The Greenwood Manor Nursing Home recently presented certified nursing assistants and employees Kelly Henderson of Stoneham and Patricia Robinson of Wakefield with nursing scholarship awards which they will use to continue their studies to become registered nurses.

THE *MIDDLESEX EAST* SANTA will be active in the area again this holiday season. Coordinating the program will be (left) Kim McGhee Walford for the area and (right) Director of Service Extension Joyce Jenney. (Joe Brown photo)

Salvation Army from S-1

please don't pass by the red kettle without sharing whatever you can afford," notes McGhee.

"You may be helping The Salvation Army assist someone you know and you will definately be keeping the red pot boiling into its next century of service to all who are in need."

Both noted the effort helps The Salvation Army's special ministry to "help those less fortunate than ourselves."

Individuals and groups making donations will be listed weekly in *Middlesex East*.

Sale! Solid Wood Glider Rockers!

THE BETSY ROSS COLLECTION by Brooks Furniture

Starting at $199 While they last

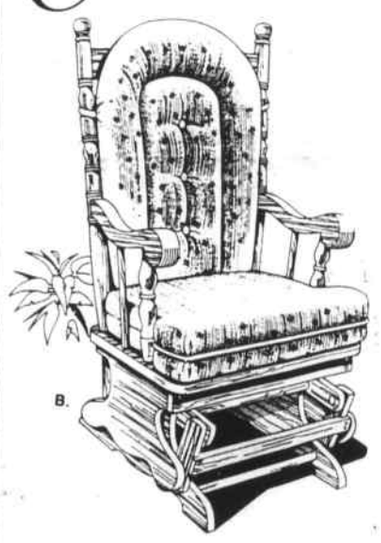

A. Traditional Solid Maple Glider Rocker... features no-sag spring seat, high density foam cushions, and lifetime glider mechanism warranty $199

B. Early American Solid Maple Glider Rocker... features no-sag spring seat, high density foam cushions and heavy duty ball bearing mechanism with lifetime warranty $239

C. Solid Oak Bentwood Glider Rocker... features steam bent arms and back, no-sag spring seat, thick button tufted high density foam cushions, and heavy duty ball bearing mechanism with lifetime warranty $329

Christmas Layaways Are Available! Glider Ottoman also available

CERTAINLY WOOD
39 - 41 Lincoln St., Reading
Opposite the Depot
617-944-7400
VISA MasterCard

Santa needs you

Santa needs Your HELP!!

Name _____
Address _____
City _____ Town _____

Please accept my donation for:

$5☐ $10☐ $25☐ $50☐ Other☐ ____

Please mail to:
"M.E. Santa"
c/o Daily Times Chronicle
1 Arrow Drive
Woburn, Mass. 01801

THE SALVATION ARMY

Middlesex East Publications, in association with the Salvation Army will sponsor "M.E. Santa" this holiday season to benefit needy individuals and families in the area.

In past years, the Salvation Army has worked quietly within the communities. But this year it is asking for assistance due to increased pressure to provide services.

Funds will be spent locally in the M.E. communities, which include Wilmington, Tewksbury, North Reading Lynnfield, Reading, Stoneham, Burlington, Woburn, Wakefield and Winchester.

A list of contributors will be published in Middlesex East on Dec. 4, 11, 18, 23 and 30.

Corporations and individuals are encouraged to include their names as part of their donations as efforts are made to promote the fund.

The "M.E. Santa" effort is actually part of the Salvation Army's ongoing service program.

Donations should be mailed to:
"M.E. Santa"
c/o Daily Times Chronicle
One Arrow Drive
Woburn, MA 01801

All proceeds to benefit needy area persons

CASH FOR GOLD
BUYING JEWELRY IN ANY CONDITION
BROKEN, DAMAGED
OLD or NEW
FREE APPRAISAL
Immediate Payment

THE JEWELRY EXCHANGE
NEW ENGLAND PRECIOUS METALS
DIAMONDS WANTED
2076 Revere Beach Pkwy. Rte. 16, Everett
Positive ID to enter store CALL 387-3800 TODAY Licensed Jewelry Buyer

Crimson
TREE SERVICE
• Pruning
• Stump Grinding
• Removal
• Lot Clearing
* INSURED

We go where Cranes & Buckets Don't!

Specializing in Trees over Pools & Houses

508-694-9133

This Thanksgiving, Give Them Something To Feast Their Eyes On.

Thanksgiving is Thursday, November 28th.
What a delicious idea. Order flowers for your Thanksgiving table. It's everybody's favorite dish.

Flower Pot Originals
8 Brande Court
Reading, Massachusetts 01867-2922
(617) 944-7060

6:30 P.M. Sunday 6:30 P.M.
★★★ BEANO ★★★
WAKEFIELD
LODGE OF ELKS
63 BAY STATE ROAD
(Exit 40 off Rte. 128)
2 WTA Games – EARLY BIRD
★ COVERALL ★
32 GAMES PLAYED
AIR CONDITIONED
CHOICE OF PAPER STRIPS OR HAND CARDS
DOOR PRIZES – SNACK BAR
Ample Parking • Free Coffee • Doors Open 4:30

CALENDAR OF EVENTS

— A Listing of Interesting Events and Happenings —

SWEDISH CHRISTMAS AT FANEUIL HALL

The traditional Swedish Christmas Fair is rapidly becoming a tradition of its own in Boston.

1991 marks the sixth celebration of the Swedish Christmas Fair in the Boston area. The great fair will take place in Quincy Market's Upper Rotunda and Great Hall, where more than 5,000 visitors are expected to attend.

Traditionally celebrated in Sweden, Santa Lucia, the "Queen of Lights" will bring light, warmth and Christmas Carols into homes during the darkest month of the year. The Swedish Christmas Fair allows thousands of Swedes, and others, in the Boston area to share in the happiest time of the year. The fair features a breath-taking Christmas tree, decorated as it might be found in a typical home in Sweden, and colorful dances from different regions. It also features many booths, offering customary Swedish foods, clothes, crafts and Christmas decorations that can add a Swedish flair to an American home.

At the 1991 Swedish Christmas Fair, visitors will learn how to weave, make candles, design jewelry, and they will taste traditional festive foods. The fair's "kaffestuga" will serve delicious Swedish coffee, warm home-baked cakes, and open faced sandwiches. "Glogg," the season's hot drink which is fabled to cure colds and winter chills, will also be served.

The Swedish Christmas Fair is organized by the Swedish Women's Educational Association (SWEA), a non-profit group of more than 3,000 members worldwide, which promotes Swedish culture and customs around the world. SWEA's Boston Chapter, with 125 members, works to raise money toward a scholarship for Americans to study in Sweden. This local chapter also supports other local charities.

Admission is free.

FREE SPEECH AND LANGUAGE SCREENINGS

Free speech and language screenings will be offered at Symmes Hospital, Arlington for pre-school age children who are at risk for speech and language delays. If a child has chronic ear infections, difficulty expressing him/herself, or unclear speech, give a call.

Screenings take approximately 20 minutes with results and recommendations reviewed with parents immediately following. For additional information or to arrange an appointment, please call (617) 646-1500, Ext. 2026.

EUROPEAN IMPORTED CRAFTS FAIR

A New England and European imported crafts Fair at the Waldorf School, East Lexington, will be held Saturday, December 7, from 10 a.m. to 4 p.m. Luncheon and dessert cafe, music, magicians, puppets and lots of children's activities will be available. There is a $1 admission to a world of high quality crafts and entertainment.

For further information call The Waldorf School at (617) 863-1062.

Waldorf Education is an International educational movement, with schools throughout the world. The Waldorf School provides a unique whole child education: head, heart and hands, from nursery to the 8th grade.

SANTA PHOTO DAY FOR PETS AT MSPCA

The Massachusetts Society for the Prevention of Cruelty to Animals (MSPCA) will welcome Santa Claus once again to their third annual "Santa Photo Day for Pets" on Saturday, December 7 from 10 a.m. to 4 p.m. in the WSPA building next to the MSPCA's main building on 350 South Huntington Ave., Boston.

Pet owners are invited to have their pets' pictures taken with Santa. Photos -- which come in a holiday card -- will be available for a $5 donation. Proceeds benefit the MSPCA's Pet Care Assistance Fund which helps pet owners who need financial assistance with their pet's medical expenses.

Pets must be leashed or in carriers. The MSPCA has ample, free parking. For more information, call the MSPCA at (617) 522-7400.

TRAINRIDERS SCHEDULE FIRST BOSTON MEETING

TrainRiders/Northeast will hold an Information Meeting at Cas Hall, Boston Architectural Center, 320 Newbury Street in Boston, November 21st, from 7 to 9 p.m.

The subject of the meeting: Expanding rail passenger service from Boston to New Hampshire and Maine. Featured speakers will be Wayne Davis, Chairman, TrainRiders/Northeast, and James P. RePass, President, Northeast Corridor Initiative, Inc.

Admission is free and refreshments will be served. For additional information, call (207) TRY-RAIL.

TrainRiders/Northeast is a grassroots, citizens organization, with more than 700 members in Massachusetts, New Hampshire and Maine. The group was formed to restore rail passenger service to northern New England.

LEARN TO SKI FREE WEEK

Maine's ski areas pride themselves in providing innovative and inviting lesson programs. They attract first time skiers by offering some of the best learn-to-ski packages in the country. During the week of December 16th-22nd, professional ski instructors will guide new skiers into the sport of skiing for free. Skiing is for anybody and Maine's ski areas are willing to prove it.

This year for the first time the Ski Maine Association is working with Maine ski shops. Ski Maine is providing the ski shops with a four color booklet on the how's and what's of learning to ski, (USIA's Guide Book from last year) included with this booklet will be a coupon.

The coupon, for a Free Learn to Ski Free package will provide individual area information on how to go about signing up. A Free Learn to Ski Package includes rental equipment, a lesson, and lift access for the first time skiers. These booklets and coupons are being provided to the ski shops free of charge and the shops are being encouraged to add an incentive of their own.

HOLIDAY GIFTS FOR ADOPT-A-FAMILY

Holiday gifts are now needed for battered women and their children served by The Support Committee For Battered Women.

Anyone wishing to participate in the Adopt-a-child or Adopt-a-Family program, by buying gifts for a child of a battered woman, or for a battered woman and her children, can contact The Support Committee at 891-0724 for a wish-list and further information.

Donations of new gifts and monetary contributions can be sent to: P.O. Box 24, Waltham, MA 02254, or can be dropped off weekdays at The Support Committee's outreach office at 371 Moody St., Waltham, second floor.

The Support Committee is a non-profit organization, which provides: emergency shelter, 24-hour hotline, support groups, and advocacy services for battered women and their children throughout the Metro West region.

COLLEGE ESSAY WORKSHOP FOR YOUNG ADULTS

The Young Adult Department of the Boston Public Library will present "Writing Your College Application Essay," a free workshop for high school students on Wednesday, December 4th at 3 p.m. in the Mezzanine Conference Room of the Central Library in Copley Square.

Arlene Cash, associate director of Admissions at Boston University, will discuss what admissions officers look for in an essay and give advice on how to write a good one.

For more information please contact the BPL's Young Adult Department at (617) 536-5400, Ext. 334.

WINCHESTER OFFERS CPR RECERTIFICATION

The American Heart Association CPR Certificate is valid for only one year. Winchester Hospital is now offering a CPR recertification course which will help participants keep their CPR skills up to date.

Winchester Hospital will offer CPR recertification from 6 to 10 p.m. on December 6th at the Winchester Hospital Health Promotion Center at 21 Warren Ave. in Woburn and from 6 to 10 p.m. on December 10th at 7 McKay Avenue in Winchester.

For price information and to register, call Winchester Hospital's Education Department at (617) 756-2220.

SPOONS FOR SANTA'S KITCHEN

Bring your handmade spoon ornaments to the Downtown Crossing in Boston on Saturday, December 7, from 11 a.m. to 3 p.m., and help Project Bread launch its 5th annual Santa's Kitchen hunger relief campaign. Individuals as well as organized groups are invited to decorate spoons for Sidewalk Sam's giant Christmas tree, which will be painted on the pedestrian mall on Summer Street between Filene's Basement and Jordan Marsh.

For every spoon ornament placed on the tree, local businessmen will contribute $10 to feed hungry children during the holiday season. Santa's Kitchen is a free event featuring entertainment for the whole family.

The campaign is a joint project of 850 WHDH Radio, WHDH-TV, Filene's Basement and Project Bread/The Walk For Hunger. For more information call (617) 723-5000.

SOMERSET NURSING HOME HOLIDAY BAZAAR

On Friday, December 6, the Somerset Nursing Home and the Adult Day Program, 1364 Main St., Reading, will be sponsoring a Holiday Bazaar from 10 a.m. to 4 p.m.

Available will be holiday crafts, handmade knit items, white elephant table treasures, baked goods and raffles to win.

"ROMEO AND JULIET" TO BE PERFORMED

Shakespeare's "Romeo and Juliet" will be presented by Brandeis University at the Spingold Theater in Waltham through Wednesday, December 11.

Directed by Michael Murray, chairman of the Department of Theater Arts, this timeless love story is always new and profoundly moving. The production features actors from the Master of Fine Arts Professional Training Program at Brandeis, whose work in one recent production was described by Boston Herald critic Arthur Friedman as "so satisfying that it's hard to believe that most of its performers are still students."

Cntd. to S-6

FREE! FREE! FREE!
PROFIT MAKING SEMINAR
• End Your Debt Problems • Receive Free Tuition Money • Own Property/No Money Down • Change Your Credit Status • Obtain Major Credit Cards • Stop Foreclosures/Bankruptcies • Increase Your Investments
TAKE CHARGE OF YOUR FUTURE NOW
WE ARE HERE FOR YOU
For Further Information and Seating Reservations
Call N.E.S.S. – 617-438-5698
DECEMBER 4, 1991... 7:30 P.M.
Location: Holiday Inn
1 Newbury Street, Rte. 1
Peabody, MA 01960-3872

WHAT CAN
FOUR COLORS AND
PUTS YOU TO SLEEP
IN JUST FIVE MINUTES?
Stylish, comfortable recliners each in your choice of FOUR different colors!

How often have you found just the right recliner but can't get it in the color you want? Well now you can lay back and relax because Catnapper has taken care of that problem for you.

$169.00 to $349.00

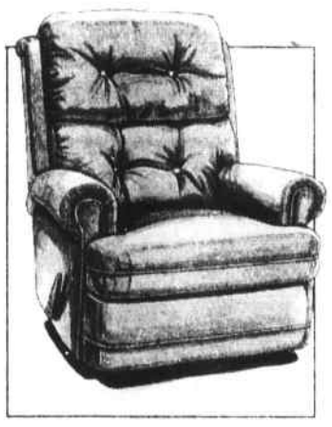

Each of these recliners are available in four different colors so that, for you, it looks as good as it feels. After all, if you're not happy with the color it'll be much harder to get to sleep!

CATNAPPER COLOR Express
FURNITURE WORLD
383 MAIN STREET, STONEHAM - 617-438-9376

MOTORCOACH TOURS
OPEN 7 DAYS A WEEK.
3 DAYS IN ATLANTIC CITY
Dec. 1991, Jan. & Feb. 1992 ... $158 per person plus bonus
11 DAYS CENTRAL FLORIDA TOUR
February 8 - 18, 1992 ... $762 sgl, $662 dbl, $657 trpl, $647 quad
5 DAYS-4 NIGHTS ROARING 20'S FESTIVAL
March 23 - March 27, 1992 ... $358 sgl, $298 dbl, $292 tpl
CHERRY BLOSSOM
April 9 - 12, 1992 ... $359 sgl, $259 dbl, $254 trpl, $249 quad
6 DAYS NASHVILLE GRAND OLE OPRY
May 13 - 18, 1992 ... $470 sgl, $365 dbl, $355 trpl, $345 quad
MINI CRUISE
May 30-31, 1992 ... $145 per person double occupancy
BOOTHBAY HARBOR, MAINE
June 4 -5, 1992 ... $145 dbl, $140 trpl
5 DAYS WILLIAMSBURG & ATLANTIC CITY
June 11 - 15, 1992 ... $395 sgl, $295 dbl, $290 trpl
KUTZTOWN FOLK FESTIVAL
June 29 - July 2, 1992 ... $328 sgl, $228 dbl, $223 trpl
M. L. Tours
Outside Mass. Toll Free 1-800-338-1761
In Mass. Toll Free: 1-800-552-2027

Mason & Sullivan
300 Clocks & Much More

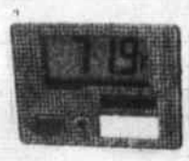

Inside/Outside Thermometer Clock $16.95

Anniversary Clocks from $44.95

Music Boxes from $39.95

Cuckoo Clocks 16 models from $99.00

Model "A" Woody Kit – $17.95

Miniature Musical Instruments from $22.95

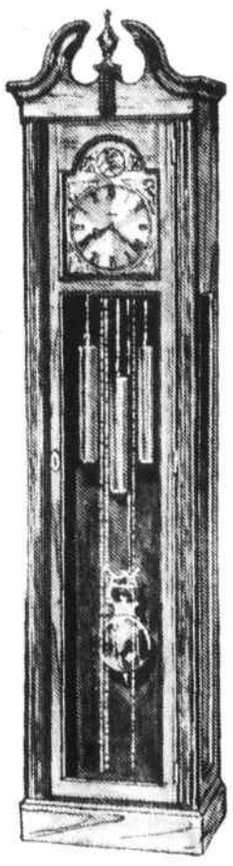

Grandfather Clock
Suggested List $950.00
Sale $499.95

Expert Clock Repair

Mason & Sullivan
586 HIGGINS CROWELL RD.
W. YARMOUTH • 775-4643
BURLINGTON MALL
BURLINGTON • 229-6446

Supplement to Daily Times - Chronicle (Woburn, Reading, Winchester, Burlington, Wakefield), Lynnfield Villager, No. Reading Transcript, Wilmington & Tewksbury Town Crier, Stoneham Independent

CALENDAR OF EVENTS

–A Listing of Interesting Events and Happenings –

From S-5

"Romeo and Juliet" show times are 8 p.m., November 29 and 30, December 5-7; 7 p.m., December 1; 3 p.m., December 8 and 10 a.m., December 3-5 and 10 and 11. Ticket prices are $11 for Wednesday and Thursday evenings and the Sunday matinee and $13 for Friday through Sunday evening performances.

ANNUAL "HOLLY DAYS" SALE

The Massachusetts Audubon Society announces five shopping days for Cape Cod Holly this December.

Holly Days at Massachusetts Audubon's Ashumet Holly and Wildlife Sanctuary in East Falmouth will be held Friday through Sunday, December 6, 7 and 8, from 10 a.m. to 3 p.m. Cut holly and greens will be for sale as well as decorated wreaths and swags, holly trees, centerpieces and a variety of gift items. Refreshments including mulled cider and chowder will be available. The sale will continue on Saturday and Sunday, December 14 and 15.

Berry color will be at its peak on Ashumet's more than 1,000 holly trees during sale weekends. Visitors can walk the trails and see examples of the many varieties of holly including the Emily holly which produces red berries one-half inch in diameter. Goldie holly trees have beautiful yellow berries and there are also specimens of the orange-fruited Elizabeth holly. The Wheeler Memorial Trail at Ashumet contains large American holly trees and the Sanctuary has prepared a new trail map to help identify the many unusual trees and shrubs.

Holly Days is sponsored by the Friends of Ashumet, volunteers who work at the Sanctuary year round and the Cape Cod area garden clubs who help in the decoration of the hundreds of wreaths and swags prepared for sale. Admission is free. In addition to the many gift items, the Ashumet Pairpoint Cup Plates will be available including a new holly plate produced last year.

Originally there were no hollies at Ashumet. Those that exist now were selected from the wild and moved as trees or were propagated from cuttings collected by Wilfrid Wheeler, a skilled horticulturist and the first Commissioner of Agriculture in Massachusetts. He started the 49-acre collection of trees in 1925. He wanted to protect the best native hollies on Cape Cod and perpetuate them against destruction, not only by people but from fires and increased construction. To these American hollies were added imported varieties from Europe, China and Japan, selected for their beauty and hardiness. After Mr. Wheeler's death the property was purchased by Mr. and Mrs. Josiah K. Lilly, III, and was given to the Massachusetts Audubon Society in 1964.

For centuries holly has been used to celebrate various winter festivities ranging from Christmas to the Roman saturnalia. Ancient Britons considered holly a holy plant

All proceeds from Holly Days are used to maintain the grounds at Ashumet. The Ashumet Holly and Wildlife Sanctuary is located off Route 151 and Currier Road in East Falmouth on Cape Cod. For more information, please call Ashumet at (508) 563-6390.

HISTORIC GREENHOUSES HOLD PLANT SALE

Welcome the holiday season with a visit to the Lyman Estate Christmas Plant Sale held Thursday, December 5 through Sunday, December 8, from 10 a.m. to 4 p.m.

Items for sale will include fresh swags and evergreen wreaths; boxwood, rosemary and myrtle topiaries; and Christmas ornaments made from dried materials. Seasonal flowering plants and exotics from the Greenhouse collection will also be available for purchase. Visitors will experience the sight and scent of early-blooming camellias, gardenias, and orchids, and will enjoy viewing many other varieties of plants.

The historic mansion, built in 1793, will be open for tours on Friday, December 6, from 10 a.m. to 4 p.m. There will be no admission charge on that day.

The Lyman Estate, "The Vale," is located at 185 Lyman Street in Waltham. It is owned and operated by the Society for the Preservation of New England Antiquities. To reach the Estate, take Route 128 to the Totten Pond Road exit (27A); follow Totten Pond Road to the end and bear right onto Lexington Street, take a left on Beaver Street and continue to the Estate at the rotary.

HOSPICE OFFERS BEREAVEMENT SUPPORT

An on-going Bereavement Support group is offered by Merrimack Valley Hospice, the second and fourth Mondays of each month, in the Parish Church Hall, Sacred Hearts Roman Catholic Church, 165 South Main St., Bradford, from 7 to 8:30 p.m.

No pre-registration is necessary. Call the hospice at (508) 470-1615 if additional information is needed.

INCEST SURVIVOR'S GROUP AT NEMH

Women seeking mutual support and guidance to recover from the long-term effects of incest can join a psychotherapy group at New England Memorial Hospital (NEMH), Stoneham.

The "Incest Survivors Group" is designed for adult women who are dealing with issues related to some form of familial sexual abuse. Members explore feelings connected to past experiences and the impact of these experiences on their current day-to-day functioning, self-esteem and relationships.

The "Incest Survivors Group" meets on Tuesdays in the early evening, beginning in January 1992. The program runs for approximately 14 weeks.

The group may be covered by a participant's health insurance plan. For more information, or to register for the group, call Dr. Jane Dreeban, at (617) 979-7025.

UNIQUE ONE-DAY CHILDBIRTH PROGRAM

Expecting a baby is a special and joyous time. However, questions and concerns about preparing for childbirth and caring for the newborn can make this a time of uncertainty as well.

Winchester Hospital is offering a unique, one-day childbirth program to assist parents during this time of adjustment. This program will teach the breathing techniques necessary for birth. Topics will include the phases of labor, various roles of the coach, anesthesia and medications, relaxation techniques and coping mechanisms.

This program will be held from 9 a.m. to 5 p.m. on Saturday, December 7th at Winchester Hospital.

For price and further information, please call Winchester Hospital's Education Department at (617) 756-2220.

School notes

by phyllis nissen

—Woburn voters were given the opportunity to vote their support for the Goodyear Elementary School Library by dropping a buck into the can awaiting them on primary day at the school recently.

In exchange for donating a dollar, they were given coffee, a freshly baked item and the chance to feel real good.

We assume that anyone, anywhere, in a similar situation, who happened to have voted down any issues which would have helped out a school budget and still wanted to live happily with him-herself would drop at least $5 into such a can.

And in the future, PTO's out there, why not provide a few cans and appropriate signs, and that's all? Dropping a buck for education while you're exercising your voting privileges shouldn't require a kickback from coffee.

—The Friends of Stone Zoo is seeking to develop a collection of resources for teaching and learning about animals, nature, the environment, and conservation. Such materials would include books, periodicals, crafts, games, puzzles, lesson plans, videos, films, and artifacts.

Eventually, the Friends hopes to house that collection at the Stone Zoo, to be used in zoo education programs and by zoo visitors, area teachers, parents, and students.

If you could recommend any resources; would like to donate any; would consider volunteering to help find, review, catalog, and store materials; or could see your way to using such materials, from time to time, in special events and other programs, call (617)438-7459.

—The following Winchester High students have been named commended students in the National Merit Scholarship Program, scoring in the top five percent of more than one million entrants:

Elizabeth Armstrong, Robert P. Bourque, Jennifer Copas, Michael Cramer, Jeffrey Do, Campbell Foster, Laura Johnson, Matthew Crumme, Ovidiu Marina, Leah McClintock, David Murphy, Phillip Obbard, Daphne Oliver, Sydney Sawyer, Elias Tiliakos, and Martin Wierzbicki.

Jessica Power of Winchester was also commended.

—R. Michelle Green of the NYNEX Corporation recently presented SEEM Child Care in North Reading with a check for $7500 from the NYNEX Dependent Care Development Fund established last year by agreement of the Communications Workers of America and the International Brotherhood of Electrical Workers - and with a grant of $1750 to install a safety fence to separate the parking lot from the grassy playground at SEEM Child Care Headquarters, the E. Ethel Little School.

All money will go to SEEM's full-day kindergarten program, in operation since September.

Present at the grant award ceremony were North Reading Superintendent of Schools Dr. Francis X. O'Donoghue, SEEM Child Care Director Kathryn Evans and SEEM Executive Director Robert F. Lyons.

SEEM Child Care provides year-round child care and kindergarten programs for 60 children, ages 15 months to school-age, whose parents live or work in the area.

Daniel's Clothing for Men
Buy ONE Sweater...Get One FREE
• 100% Cotton and Cotton Blend
• Reg. $49.00 or Buy One For $35
With This Ad 11/18/91 to 12/7/91

937-3231
Hours: Mon.-Fri. 10 a.m. to 9 p.m.
Sat. 10 a.m. to 6 p.m.
Sun. noon to 5
348 Cambridge Rd.
(Start Market Plaza), Woburn
daniel's clothing dc
Daniel's Clothing offers personalized service and atmosphere. All major credit cards accepted.
12/18

BRAND NAME PAINTS AND HARDWARE
SPARTAN
TWO STORES Stoneham No. Reading
paint and supply co. inc.
BUY A TORO® SNOWTHROWER TODAY WITH NO INTEREST OR PAYMENTS 'TIL APRIL 1992
PRE-SEASON SALE!
•Only Toro snowthrowers were rated the number one compact & standard snowthrowers by a leading consumer testing publication.
TORO®
• Two year limited Warranty
• Other Models are available
• We service what we sell

T38180
Power Curve #CCR2000 Rated Best Buy in Consumer Report
569.95
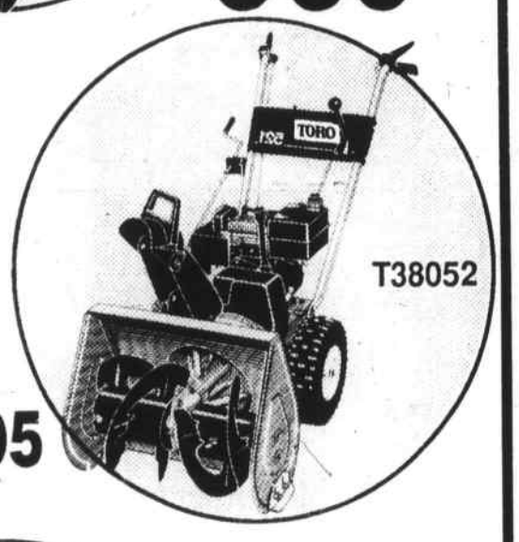
T38052
#521 Most Popular 2-Stage •Rated Best Buy in Consumer Report
799.95
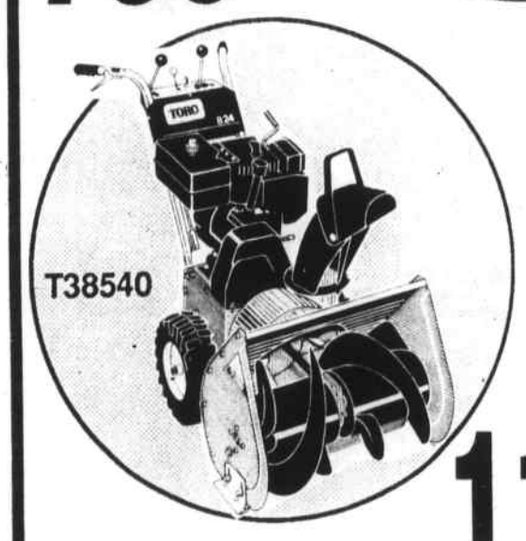
T38540
Power Shift 824 •Rated #1
1199.95
WE HAVE 2 STORES FULL OF PRACTICAL CHRISTMAS GIFTS
444 Main St. STONEHAM 438-5555
Open Eves Til 9 p.m.; Sat. 6 p.m.; Sun. 12-5 p.m. FREE PARKING
225 Main St. NO. READING 944-8494

BURNER SERVICE
FUEL OIL 84.9
C.O.D. 150 GALLON MINIMUM
SUBJECT TO CHANGE WITHOUT NOTICE
JOHNSON FUEL OIL
617-729-2500 617-729-8644 508-658-2500
VISA
Credit Cards 2¢ per gal. additional.
Call prior to delivery for terms and conditions
MasterCard

Barcalounger

starting at $299
The best item on your Christmas list is from
Since 1934 Dependable Quality Service
High Fashion Decorator Service
Coombs Furniture
464 Middlesex Ave., Wilmington (508) 658-4511

The Reading Rotary Club is now offering
Two Coupon Books
Your Choice

Your Cost $30.00
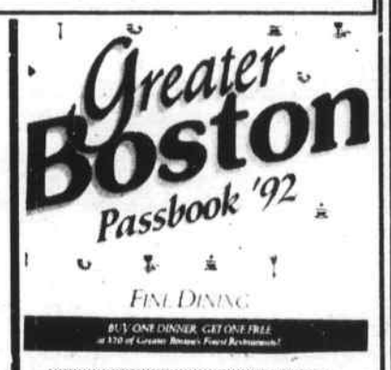

Your Cost $29.00
THE BEST COUPON BOOK OFFERED YET
100'S OF VALUABLE COUPONS TO CHOOSE FROM
50% OFF AT MANY OF THE AREAS TOP RESTAURANTS
50% SAVINGS ON NUMEROUS SPORTING EVENTS
50% SAVINGS ON MOVIES AND THEATRES
MANY OTHER COUPONS YOU'LL ENJOY COMPLETELY
THE COUPON BOOKS ARE AVAILABLE AT THE FOLLOWING SPOTS
INSPECT THE BOOKS WITHOUT OBLIGATION
JOHNSON'S TRUE VALUE HARDWARE 10 HAVEN ST. READING 944-1141
FABRICTOWN 557 MAIN ST. READING 944-8766
DAILY TIMES CHRONICLE 531 MAIN ST., READING 944-2200
DAVIS CLARK LATHAM 1 PLEASANT ST. READING 944-6171
SIR SPEEDY of Reading 100 MAIN STREET READING 942-2400
THEY MAKE IDEAL GIFTS FOR THE HOLIDAYS
All proceeds to benefit community projects of the
Reading Rotary Club

Woodchips

ANTHONY MANCONI

Folks, I am convinced that we are living in the electronic and mechanical age -- hardly anyone talks live anymore. Many city and town halls have automatic answering machines. I called yesterday and a pleasant voice on tape asked, "If you are calling to send money or check for taxes, press 2. If you are calling to register a gripe or complaint, press 978482654 and have a good day."

Joe's poolroom has an answering machine. Wayne Higden called yesterday and the machine said, "Hello, Joe's Poolroom, 8 Ball speaking!" Even one of the nightclubs has a telephone at each table and the number of each table was prominently displayed. I remember when I saw a beautiful blonde bombshell sitting at table 14. I dialed number 14 and said, "Hi cutie, this is table number 22, how about a date?" I could see her looking my way then I heard on the phone, "Why don't you crawl back under a rock, creep?"

Folks, you may laugh or groan but please don't give up reading Woodchips. Joey Adams said that there's a new Pasta Reducing Diet. It works this way -- you walk 'pasta' pastry bakery, you walk 'pasta' candy store and you run 'pasta' ice cream parlor. Most of Mario DiMino's money was spent on Mabel Black Label and one of the Reingold Girls but now Mario is older "Budweiser."

I read where Liz Taylor was married for the eighth time. I wonder if she has a "wash and wear" wedding gown in the closet. Phyllis Diller wore a "peek-a-boo" dress at a party and some of the men 'peeked' and then 'booed!" If any of you folks want to send me a Christmas present please make it neckties. I'll need them for my garden next spring. My Aunt Nora promised that she would never send me any more when she found out I was using the neckties she sent me last Christmas to tie my tomato plants. The outrageous colors and stupid designs of the ties worked wonders scaring the birds, beetles and bugs away!

I opened up a law text book at the library and the index had "Civil Law" pages 1-5, "Criminal Law" pages 6-12, "Divorce Laws" pages 13-20, "Loopholes" pages 21-509. Sam Goldwyn said, "A verbal contract isn't worth the paper it's written on!"

Personality Winners - Jen Bowdoin, Paul Dustin, Town Clerk Cathy Quimby, Russ Graham, Reading Rainbow Worthy Advisor Kristen Chasse, Jill Dinan, Tripp Grosvenor, Kate Griesmer, Kerry Reardon, Bill Carvalho and Carole Rindone, all of **Reading;** Meghan Ferric, Jackie Van Horne, Mike Leone, Jose Raymond, Curtis Fennel, Phyllis Maggiacomo, Robin McCormack, Shana Dirik, Christopher Mason, Judy DePaolo, Anthony and Mario Ippolito, Fran Foy and Dawn Kiley, all of **Wakefield**; Mary Cunningham, Ethel Ross, Gertrude Donovan, Mary O'Rourke, Marcia Armstrong, Judy DePalma, John O'Reilly, Tom Killilea, Ed Welling and Ed Sargent (happy birthday to both of you gentlemen), Kerri Bowley, Laura Bartnick, Jen Rago and Leanne McConologue, all of **Wilmington;** Kerry O'Brien, Lorri Corbett, Sara Smith, Meredith LeDuc, Kathleen Doherty, Kary Avila, Colleen O'Sullivan, Kristen Kelley, Lonnie Roscillo and Georginia Silva, all of **Tewksbury;** Principal Dr. Paula Sline, Carol Ryan, Dee Burke, Wendy Waren, Betty Lou Svendsen, Jean McLaughlin, Barbara Surabian, Oscar Jacobson and his lovely wife Anna, Dick and June Fopiano, Diane Prince, Dennis C. O'Donnell and Theresa Martin, all of **Stoneham;** Kerri Browne, Al Shields (Al is athletic director at Bentley College), Alex Pirnie, Kim Dyer, Liz Prevett, Rob Rhuda, Ed Bosak, Chris Trioano and Adam Lawrence and Leland Preble, all of **Burlington.**

Also, Jay Hamilton, Coach Peter Hantzies, Brian Kelley, Jeanne Elia, Sylvia C. Pope, Florence Mathieson, Vera O'Brien, Bernadette Mochi, Betty Bonish, Jake McAleer, John Curran, Siobhan Curran, Kevin McDonough and Michael Curran and his beautiful bride Rosemary, all of **Woburn;** Jim Fitzgerald, FDA Director in Winchester, Jenny Gilpatric, Melissa Mandracchia, Daisy Lewis, Dean McClearn, Jessica Lanzo, Sarah Noonam, Marie Dacey, Linda Vacovec, Jeremy Teahan, Rev. Thomas Foley and Tom and Carrie Mooney, all of **Winchester;** Ed Mola, Brad Jones Sr., Jack McTeague, Asst. Vice Pres. of BayBank, Barbara A. Wohlfarth, Hood School Teacher Pamela Oliver, Kelly Doucette-Rikeman, Corinee Connor, Nancy B. Miller, Cynthia T. Bayerl, Heather Williams, Tom Jordan, Nancy Simpson and Cathy Dolan, all of **North Reading;** Rev. John Farrell, Guy Festa, Ori and Cecilia Vegilante, Lt. Robert MacDonald, Sgt. Tom Rourke, Atty, Peter and Donna Aloisi, David Fanikos and Francis LeMoure, all of **Lynnfield;** Joseph Cerretani, Jr., Rose Tenaglia, Rene Brophy and Alice Lambert, all of **Melrose.**

Super Star is Joan Gaffney.

Holiday baking hotline open December 1 through 22

Your fudge is failing, your dough is dry and your gingerbread house is caving in. What can you do when baking blunders turn your "Ho, Ho, Ho's" into "Oh, Oh, No's?" Just pick up the phone.

This year, Land O'Lakes Holiday Baking Hotline will answer all cookie baking and candy making questions. Whether facing a culinary crisis, or simply need to know about ingredient substitutions, help is just a phone call away.

By dialing 1-800-782-9606, callers will be connected to a team of home economists.

In 1990, the hotline's first year of operation, thousands of holiday bakers ranging from festive to frazzled took advantage of the toll-free hotline.

This year, home economists will be on call from December 1 through 22, between the hours of 8 a.m. and 6 p.m. (C.S.T.) to answer all of the season's baking and candy making questions.

This season, don't be haunted by the ghosts of cookies past. Just give the Land O'Lakes Holiday Baking Hotline a jingle.

Mom and Baby program offered

Moms -- Winchester Hospital now offers a program just for Moms and Babies ages two week to four months.

The program includes learning about eating and sleeping patterns, developmental stages, breastfeeding and alternatives, parenting techniques, the changing roles of parents and even discusses certain illnesses. A portion of the class is also dedicated to body image and self esteem with a professional colors analyst available to help participants choose the colors that are best on them.

For dates and price information, contact Winchester Hospital at (617) 756-2220.

MON, TUES, SAT 10-6 WED,THURS, FRI 10-8

Noooooobody Beats NEW ENGLAND CARPET EXCHANGE

OPEN EVERY SUNDAY 12-5

Anniversary SALE

Fri., Sat., Sunday

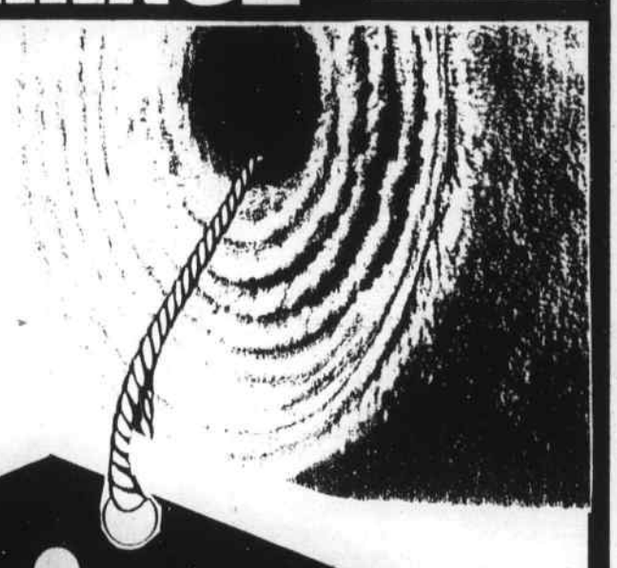

Unbelievable Values Lowest Prices Special Discounts

Guaranteed Installation by Christmas

SAVE NOW Reg. 17.99 • Tweed Level Loop • Durable • Great for Home or Office $8.99 INSTALLED WITH PAD

SAVE NOW Reg. 19.99 • 20 Colors • Stain Resistant • Dense Saxony $11.99 INSTALLED WITH PAD

SAVE NOW Reg. 21.99 • Footprint Free • Textured Saxony $14.99 INSTALLED WITH PAD

SAVE NOW Reg. 28.99 • Xtra Life Stainmaster • Footprint Free Saxony $19.99 INSTALLED WITH PAD

SAVE NOW Reg. 32.99 • 70 Ounces • Designer Pin Dot • Gold Label $19.99 INSTALLED WITH PAD

No "FREE Scatter Rug" 2' x 4' size To The First 10 Customers each day No Purchase Necessary

Down Payment ♦ Monthly Payments ♦ Interest Till July 1992 *Qualified Buyers Offer Expires Dec. 3, 1991

ORIENTAL RUGS Up To 70% off

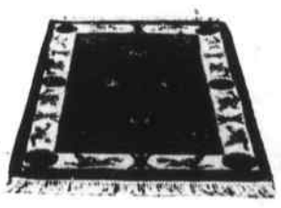

6x9 Persian Design Reg. $269 Now $79

6x9 100% Wool Persian & Contemporary Designs Reg. $599 Now $179

Genuine Handcrafted from India 6x9 Reg. $1999 Now $599

REMNANTS 50% off

NEW ENGLAND CARPET EXCHANGE

304 MAIN STREET, RTE. 28, NORTH READING 1-508-664-1692

VISIT OUR EXTENSIVE COMMERCIAL DEPARTMENT

FOR OFFICES, APARTMENTS, COMMERCIAL BUILDINGS, FREE ESTIMATES

Three Stores Stoneham No. Reading No. Billerica

SPARTAN

Three Stores Stoneham No. Reading No. Billerica

paint and hardware supply

TREAT YOUR PET TO QUALITY IAMS/EUKANUBA PET FOOD NOW AT SUBSTANTIAL SAVINGS!

• COUPON • $1.00 OFF 8 lb. bag Iams/Eukanuba SPARTAN HARDWARES Exp. 12/8/91

• COUPON • $2.00 OFF 20 lb. bag Iams/Eukanuba SPARTAN HARDWARES Exp. 12/8/91

• COUPON • $3.00 OFF 40 lb. bag Iams/Eukanuba SPARTAN HARDWARES Exp. 12/8/91

– MASTERCARD, VISA and DISCOVER accepted –

WE HAVE 3 STORES FULL OF PRACTICAL CHRISTMAS GIFTS

444 Main St. STONEHAM 438-5555

Open Eves Til 9 p.m.; Sat. 6 p.m.; Sun. 12-5 p.m. FREE PARKING

225 Main St. NO. READING 944-8494

OUR NEWEST STORE 199 BOSTON RD. TREBLE COVE PLAZA 508-663-8908 HRS: M-T-W& SAT. 8-6; THUR & FRI 8-8; SUNDAY 12-5

NOW AT NORTH BILLERICA

Supplement to Daily Times – Chronicle (Woburn, Reading, Winchester, Burlington, Wakefield), Lynnfield Villager, No. Reading Transcript, Wilmington & Tewksbury Town Crier, Stoneham Independent

At Danversport Yacht Club

Catholic Charities Christmas Party

The warm and cheering memories of Christmases of earlier times will be renewed on Thursday, December 5, when Catholic Charities/North Suburban holds an Old-Fashioned Christmas Party at the Danversport Yacht Club in Danvers. Proceeds will benefit the agency's programs for children and families in need.

Attorney John R. Serafini, Jr., of Hamilton and Francis J. Murphy of Salem are heading a large committee of volunteers representing many of the communities served by the agency, ranging from Winchester to Gloucester.

Serving on the committee are Peter and Leigh Doyle of Melrose, Richard and Susan Cuffe of Reading and Lynnfield residents Linda Mann, Pete and Anne Watson, and Paul and Carol Craig.

The agency's Regional Director, Sister Linda O'Rourke, welcomes the Christmas Party as an appropriate beginning for the holiday season. "Christmas is traditionally a time for family and friends, a time for giving, and a time for reaching out," she said. "What better way to rekindle the true spirit of Christmas than to help the most vulnerable in our society."

She explained the proceeds will help offset the cancellation of state programs for children, and the increased needs resulting from the economic downturn. "They have forced us to some painful downsizing decisions, but we are responding with new programs, seizing new opportunities, and moving ahead with a new burst of enthusiasm," she said.

The party will feature a silent auction of specially decorated Christmas trees, a concert by a men's singing club, a sit-down dinner, entertainment by Anne Hovey of Beverly and Jim Dennis of Lynn, dancing with the Buddy Walker Orchestra, and the awarding of raffle prizes - a top prize of $2,000 a getaway trip for two, and a table for five at the Boston Pops Christmas Concert on December 20.

Donation is $50 per person. Individual reservations or for tables of 10 can be made by contacting any committee member or by calling Catholic Charities/North Suburban headquarters in Lynn, (617) 593-2312.

Happenings This Week

11/30 & 12/1 - Peabody Museum of Salem: 19th Annual Antiques Show, Saturday, 10 a.m. to 7 p.m.; Sunday, noon to 5 p.m. Antiques displayed and sold in a museum setting. East India Square, Salem. (508) 745-1876.

Old Deerfield Christmas Sampler, 10 a.m. to 4:30 p.m. A traditional New England Christmas; specializing in Victorian and country items. Eastern States Exposition, Memorial Ave., West Springfield. (413) 774-7476.

11/29 - Harvard Square Light Procession & Tree Lighting, 5 p.m. Holiday procession from Harvard Square for lighting ceremony and festivities. Cambridge. (617) 491-3434.

Giant Balloon Parade, 9:30 a.m. Giant helium balloons and marching units celebrate the beginning of the Christmas season. Main St., Springfield. (413) 787-1548.

"A Christmas Carol"

The North Shore Music Theatre concludes its 37th season with its annual musical production of Charles Dickens' novel "A Christmas Carol.: Nearly half of this year's performances are already sold-out. Created specifically for the North Shore Music Theatre stage in 1989, the sets and costumes have been lavishly redesigned for this season's production. Executive Producer Jon Kimbell will direct.

The popular Charles Dickens novel was adapted to the musical theatre stage by Jon Kimbell, David Zoffoli and David James with arrangements and original music by James Woodland. The show is filled with traditional English carols, some dating back to as early as 1500. Directors Jon Kimbell, Music Theatre Executive Producer, and David Zoffoli, Music Theatre Artistic Associate, recreate the flavor of the Victorian era while taking advantage of the high tech special effects capabilities of the 1990s. "Our goal," explains Kimbell, "is to capture the Victorian spirit through music, dance, sets, props and costumes so as to bring the magic of Dickens' words to life on the stage."

The familiar story of "A Christmas Carol" follows the conversion of the Ebenezer Scrooge during his Christmas Eve journey with three spirits: The Ghosts of Christmas Past, Present and Future.

Don Perkins heads the "Christmas Carol" company as Scrooge. This Boston native and Emerson College graduate celebrated his 1776th performance as John Adams in "1776" this past summer at the Williamstown Theatre Festival, a role which he previously toured in both the National and Bicentennial Companies of the musical. Romain Fruge, last seen as Freddie in the Music Theatre's critically-acclaimed 1991 production of "Chess" returns to Beverly to play Young Scrooge. George Dvorsky returns to reprise his role as the Ghost of Christmas Present directly form a starring role in "Brigadoon" with the New York City Opera. Actor, playwright and Newton native Keith Curran returns to his role as Jacob Marley for a third season. This past year his play "Walking the Dead" had its world premiere at New York's Circle Rep. Broadway and television veteran Sylvia Rhyne makes her North Shore debut as the Ghost of Christmas Past. Last season she appeared as Johanna in the Broadway revival of "Sweeney Todd" and recently she finished a recurring role on NBV-TV's "Another World."

Performances are Friday and Saturday evenings: December 13 through December 20 at 8 p.m.; Matinees are Wednesday, December 11; and Saturday, December 14 and 21 at 2 p.m.; Sunday matinees are December 15 and 22 at 3 p.m.; the Sunday evening performance is December 22 at 7:30 p.m. Tickets range from $20 to 26.50, depending on day and time of performance. Children under 18 are admitted for half-price to all performances. All performances take place at the North Shore Music Theatre, 62 Dunham Road, Beverly; (just off Rte. 128 at Exit 19). To reserve tickets by phone, call (508) 922-8500.

Theatre

From S-3

designer, and another pursued a career in network television.

According to Salamone, their success had nothing to do with him. However, he is the person that instilled the poise, confidence, correct use of "good American speech," and a professional attitude, that is the basis behind his acting classes.

The Little Theatre is in a break now through the holidays. However, Salamone's mind is at work making the preparations for the upcoming productions of "Peter Pan", "Cinderella" and "Escape To the Blue Planet, which will be produced this season.

As always, the season will also include a fashion show.

He will also continue his work with the Four-H club which has produced 15 movies under Salamone's direction.

He notes that the group produces the movies from start to finish by writing, directing, editing, shooting and whatever else is needed.

As Salamone looked around the social hall during the interview, he noted, "We are way off Broadway. However, we do better than they do because we are having a good time."

Salamone and the Little Theatre group are a good example of not judging a book by its cover, some good things come from that small package of a simple stage and a youthful acting troupe.

99

Christmas Crafts FAIR.

Sunday December 8, 1991, 1-6 pm
at the Billerica 99 Greenhouse, Middlesex Turnpike.
Phone: 1-508-663-3999
All proceeds to benefit the Pine Street Inn

99 Ninety Nine Restaurant-Pubs
Quality Made Affordable.

YANKEE TRADER FLEA MARKET
Admission 50¢ 617-938-6014
Antiques, Collectibles, New Gifts, Toys, Crafts, Clothing, Jewelry & Used Items.
Rte. 128 Exit 36 to Commerce Way
continue one mile beyond Days Inn, Woburn
Indoors ... 9 - 5
Saturdays & Sundays

"M.E.'s for You"

Dine Out This Week

GRAND OPENING
Lotus RESTAURANT
Take out or dine-in, in our beautiful all new Woburn Restaurant. If you enjoy Mandarin, Szechuan and Cantonese Cuisines tastefully prepared, you'll love our Specials!
Luncheon Specials
Fabulous Cocktail Lounge
Dinner Specials
Exit 36 off Rte. 128 Washington Street, Woburn
932-9595/932-0300 340 West Cummings Park, Woburn
Lotus RESTAURANT 10% off all food purchased with this coupon Exp. Nov. 30, 1991

NEW! Served 5 pm to Close Daily
12 oz. Prime Rib Special $9.99 With Salad & Potato
(Coupon Offers Do Not Apply on Specials)
Primo's
Open Daily for Lunch & Dinner
– Casual Dress –
309 Montvale Ave., Woburn
Exit 36, N. or S. off Rte. 93
Karaoke
Sing Along with the hits of the 50's-90's! With Greg Gates
Monday Nites 8 - 11:30 p.m.
Call for Thanksgiving Reservations 617-933-2662

Dine in quiet beauty on the banks of the scenic Merrimack River at

Visit us on your next trip to the Southern N.H. Malls!
Jackson's Restaurant, Ltd.
Methuen, Massachusetts
Enjoy our DINNER for TWO
Tuesday - Friday 4 pm to close
Sunday 12 noon to close
$17.95
Includes Soup, Salad, Coffee and Dessert
Sirloin Kabob
Fried Chicken Tenderloins
Chicken Stir Fry
Fried Seafood Assortment (Haddock, Oyster, Scallop)
Eggplant Parmigian
Spaghetti & Meatballs
Broiled Boston Scrod
The Dubois family invites you and your family to join them for Breakfast, Lunch or Dinner Tuesday through Sunday, serving American and Continental Cuisine for your dining pleasure.
Specials change daily • Function Rooms available
Located 1 mile west of Rte. 93 at Exit 46, Methuen
508-688-5021

Reserve Thanksgiving Dinner at The Hampton Grille
Sunday Brunch is Back!
Every Sunday 10 am - 2 pm
Adults 14.95 Children (4-12) 9.95
Under 3 - Free
Complimentary Mimosa or Bloody Mary! Between 12-2, adults only.
"The Early Bird gets the Meal"
Sun - Fri 5:30 - 7 pm
Chef's Special Entrees
Includes soup or salad, dessert choice & beverage. $9.95
No other discounts or coupons apply.
Friday Night only $10.95
Shrimp Salute Baked Stuffed or Mesquite Barbecued includes soup or salad, rolls, choice of veg. & potato
Saturday Night only $10.95
Prime Rib Buffet All You Can Eat! Includes prime rib, baked potato, choice of vegetables, salad & rolls.
Radisson HOTEL BOSTON NORTH
Reservations taken for parties of 7 or more
2 Forbes St. • Woburn 617-932-0999 Ext. 7855

In the spirit of Thanksgiving
La Mia Cucina
is thanking its patrons by offering these fantastic specials!
LUNCHEON SPECIALS
Buy 2 entrees and get the 3rd entree FREE of lesser value.
Maximum 6 people. Tues. & Wed. only - No coupons, please.
DINNER SPECIALS $9.99
SHRIMP SCAMPI
VEAL & EGGPLANT PARM COMBO
LASAGNA WITH MEATBALL
CHICKEN PARMESAN
Includes Soup or Salad, Coffee or Tea
Tues., Wed. & Thurs.
3:30 PM - 6:00 PM
No coupons please
All of the above not valid with any other offer
40 Cummings Park Woburn
617-935-7663
Offer expires 11-30-91

This Monday & Tuesday, Rocco's regulars will get an incredible all-you-can-eat pizza or pasta special for just $4.50.
Newcomers will have to come up with $4.50.
Regular customers come back to Rocco's year after year. That's why we've been in business for over 50 years. So here's a special offer for our longtime friends and new ones too. Come in between 2 and 10 PM on Monday or Tuesday for fresh hot, oven-baked pizza or hearty Italian pasta. Our meals have always been special. But they'll be even better on special.
Offer not valid with any other promotions or discounts. Offer good for parties of two or more. Parties choose pizza or pasta.
Rocco's Ristoranti & Groceria
193 Main Street, Wilmington Tel 508-657-7361 Fax 508-658-6995

CLELLAN BUNN STANDS READY with a wheelchair to help Winchester Hospital patients.

Fish spawning a complex process

The last week of October was fish spawning week for the Division of Fisheries and Wildlife. On Monday Al Aittaniemi and his staff at the Division's Fish Hatchery in Sandwich, drew and fertilized 439,000 eggs from 150 brood stock brown trout. On Tuesday staff at the Hatchery in Palmer spawned Atlantic salmon and on Wednesday, despite driving winds and rain, the Sandwich Hatchery crew took eggs from Brook Trout and from the Sea-Run Browns.

While Bay state anglers are all aware of the Division's fish stocking activities, few have considered the complex operation which goes into producing and rearing the fish which they enjoy.

This year's spawning activities began under less than auspicious circumstances as Hatchery Manager Al Aittaniemi was called to the station at 5 a.m. to deal with a power outage. By 8:30 a.m., with power restored, spawning operations got underway.

Using a soft net, two staffers pushed the 3-5 lb. brown trout broodstock to one end of the raceway. There, the fish were netted out of the pools and held in tubs for processing. The actual spawning began as each of the females was tested for readiness to release eggs. Most of the fish responded to abdominal pressure by releasing a golden stream of eggs. The few that were not yet fully ready were returned to the water. Aittaniemi estimates that at 700 eggs/pound these five pound brood fish would produce about 3500 eggs each.

As the eggs were collected, fish pathologist Jennifer Haug drew samples of ovarian fluid which would be used to test for the presence of IHN virus, a virus which has troubled hatcheries in four western states but has never yet been recorded in any hatcheries in Massachusetts.

After the virus sampling, milt or sperm from a male fish is extruded and mixed in. Then the now-fertilized eggs are taken to the hatch house where they are washed. Cool, well oxygenated water trickles over the eggs carrying away, infertile eggs and empty "shells."

Additional infertile eggs -- easily identified by their whiteness -- are removed with a minute scoop. Then the eggs are placed in a water bath to "harden."

Once the eggs are water-hardened and the cell membrane has become impervious, the eggs are washed in an antiseptic solution to eliminate bacterial or fungal growth. Then they are placed on hatching trays and covered to protect them against disturbance and light.

For the next 40 days they will be checked by hatchery staffers who will monitor the water flow and remove any eggs found to have died. After 23 days the fish embryos will have developed into so-called "eyed-eggs." After 40 days the eggs will hatch into sac fry which swim about still attached to the tiny yolk sacs which will nourish them for the first few days of their life. This particular batch of young brown trout will be ready for release in the spring of 1993 and 1994.

On Tuesday attention focussed on the Roger Reed Hatchery in Palmer where hatchery manager Mike Masely and his staff began spawning 250 Atlantic salmon. This process will, when completed, produce over a million fertilized eggs.

The Palmer eggs are renowned among fish culturists. Brood stock here produce more eggs than at other salmon hatcheries; eggs which are 99% fertile or better -- a percentage that most hatchery managers would envy. These eggs are fertilized, washed and water-hardened much like the brown trout eggs.

Some of these eggs will be held at Palmer where they will be reared over the winter and released into the Deerfield and the Westfield as fry in April and May of 1992. The rest will be sent to the U.S. Fish and Wildlife Service Salmon Rearing Station in Bethel, VT for use in the smolt release program for the Connecticut River.

On Wednesday, activity shifted back to Sandwich where, despite driving winds and rain, Aittaniemi and his staff spawned Brook Trout. Over 100,000 eggs were taken and fertilized to produce some of the Brookies which will be released in 1993. Additional brook trout eggs will be purchased. That same day the Sandwich staff took 24,000 eggs from the parent stock of the sea-run browns which have produced a popular fishery in the southeast.

Under the best of circumstances, the spawning days are long and grueling. There is no time to take breaks and crews work "until the job is finished." By the end of the day staffers are weary but there is a sense of satisfaction. The process has gone smoothly and efficiently.

The long spawning days mark the beginning of a two year fish rearing odyssey which will culminate in the notice that reads very simply, "Division to stock half a million trout as anglers look forward to more fine fishing."

Volunteer Department enjoyable, rewarding

Clellan Bunn from Winchester, a retired Warehouse Manager, wanted to give something of himself back to the community. That's why he's a volunteer at Winchester Hospital. Clellan, who gives eight hours of service a week, is an "X-ray Transporter" volunteer. In this role, he assists hospital patients to and from the Radiology Department.

According to Marie Johnson, Director, Volunteer Services at Winchester Hospital, this position is an excellent opportunity for retired persons to give service to their community hospital while enjoying the companionship of others.

Most volunteers contribute three to four hours of service a week to Winchester Hospital, and all receive thorough training through the Volunteer Department. Other volunteers in the "X-ray Transporter" program are: Albert Massaro from Woburn; George Pacetti from Winchester; John Sexton from Winchester; Robert Woollacott from North Reading; Terry Lane from Medford; James Orr from Medford; Shelby Saberon from Medford and Gary Gustafson from Medford.

If you would like to join this group or any other volunteer service, contact the Volunteer Department at Winchester Hospital at (617) 756-2626.

VA - Q's and A's

Q: How much active duty do I need to apply for a VA-guaranteed home loan?

A: World War II, Korean Conflict, Vietnam Conflict and Persian Gulf War veterans must have served on active duty for at least ninety days. Peacetime veterans must have served at least 181 days of continuous active duty. The only exception is the waiver of the time-in-service qualification for veterans discharged for a service-connected disability. All veterans must have been discharged under other than dishonorable conditions.

Q: Will VA guarantee a loan for a residence with a business on the same property?

A: A loan will be granted if the business does not exceed 25% of the space.

ATHLETE'S CORNER

Sports CB · Rollerblade · Reebok · AVIA · NIKE · bollé · VUARNET · Champion U.S.A. · asics

REDSTONE PLAZA
RTE. 28 • STONEHAM
(617) 279-2772
Store Hours: Mon. - Sat. 10-9
Open Sunday 12-6

$20 OFF
Any purchase of $100 or more
footwear · clothing · accessories
One coupon per customer - Sale items excluded
EXPIRES DEC. 24, 1991. Cannot be applied to previous purchases.
Cannot be combined with other offer.
Good at any Athlete's Corner location

$10 OFF
Any purchase of $50 or more
footwear · clothing · accessories
One coupon per customer - Sale items excluded
EXPIRES DEC. 24, 1991. Cannot be applied to previous purchases.
Cannot be combined with other offer.
Good at any Athlete's Corner location

OTHER ATHLETE'S CORNER LOCATIONS...
• CAMBRIDGE - Porter Square Arcade - 617-491-0955
• NO. BEVERLY - Rte. 1A at Dodge Crossing - 508-927-8863
• SWAMPSCOTT - 138 Humphrey Street 617-598-4441

"M.E.'s For You"
10 Towns
Over 100,000 Readers
MIDDLESEX EAST PUBLICATIONS
617-944-2200 Fax 617-942-0884

WIN A THOUSAND BUCKS!

You can win a THOUSAND Bucks!!
Not the "Bucks" with antlers . . . The GREEN Bucks
$1,000 CASH!!
Take the money and run, pay off all those "jingle bills", or go dashing through the snow on vacation . . . The possibilities are endless. There's more!!!!

2nd prize:
10 winners to receive a $100 mall gift certificate

Take a tip from "Rudolph and the Boys" . . . Visit any participating mall store now through December 22nd for details and entry forms. ***Happy Holly Days are here again!!!***

Have your picture taken with Santa
Nov. 29 - Dec. 24
Santa's Hours: Tues.-Sat 11am-7pm
Sun 12pm-6pm
Mall Hours: Mon-Sat 9:30am-9:30pm
Sun. 12pm-6pm
43 Middlesex Turnpike, Burlington, MA
MIDDLESEX MALL

ERIC'S GREENHOUSE & GARDEN CENTER

CHRISTMAS TREES
• Featuring the finest in plantation grown and natural sheared trees
• Balsam Fir, Frasir Fir, Douglas Fir, Scotch Pine
• All trees netted for your convenience

fresh WREATHS
(Plain or Decorated)

KISSING BALLS
• Hand-crafted of fresh Balsam Fir & White Pine tastefully decorated

FREE Pony Rides
Sat 10am - 1pm
Sun 10am - 1pm

5th Annual CHRISTMAS OPEN HOUSE
Saturday & Sunday
November 30th
&
December 1st
Bring a camera and take pictures of your child with Santa
Sat & Sun 10 am–3 pm
Refreshments • Door Prizes

SPECIAL • COUPON • OFFER
ALL CHRISTMAS ITEMS
10% OFF During Entire Open House
(Must present coupon at time of purchase)

1090 Main Street, Reading
1/2 Mile South of Marshalls Dept Store
or take Rt. 128 to Exit 38B, 2 1/2 miles on Left
Florist (617) 944-0547 (508) 664-1332
Garden Center (617) 944-9716

The most magnificent POINSETTIAS
(Massachusetts Grown & Fresher)
• Red, White, Pink, Marble
• Red and White Combo
• Red, White, Pink Tri-color
• Beldon Hanging Baskets
• All Sizes

FLORIST, GIFT TRIM-A-TREE SHOP
Featuring:
• Lizzie High Dolls
• Wreath & Tree Ornaments
• Yankee Candles
• Beautiful holiday arrangements by our professional floral designers
• And Much More!

Featuring
THE FESTIVAL BRASS BAND

Making You Number One Keeps CREST #1

CREST NISSAN • BUICK • PONTIAC • GMC TRUCKS
399 WASHINGTON STREET, WOBURN
Exit 36 off Rte. 128/95, Near Intersection 128 & 93
935-1111

Winter's Coming! TEST DRIVE A PATHFINDER TODAY

1992 PONTIAC BONNEVILLE SE
MSRP $19,707 $17,649
YOU SAVE $2058
2.9% FINANCING APR GMAC UP TO 48 MO
Order now in your choice of color.

1992 NISSAN PATHFINDER
SAVE $2266
MSRP $20,060 $17,794

100's OF TOP QUALITY Pre-Owned Cars

1991 PONTIAC GRAND PRIX SE Auto. A/C. Stk #3456	$14,495
1991 G.M.C. SUBURBAN Gen. Motors Exec. Loaded w/options. Only 7,000 miles. Stk #3419	$22,910
1988 PONTIAC BONNEVILLE SSE, black, loaded w/extras, low miles. Stk #3430	$13,455
1989 PEUGEOT SW8 Turbo wagon. Stk #3354	$15,995
1990 PONTIAC SUNBIRD 4 Dr. auto. air cond. Stk #3449	$8,995
1991 PONTIAC BONNEVILLE SSE. Loaded, burgundy, former GM Exec. Stk #3451	$19,824
1991 PEUGEOT 405 5 speed, air cond. Stk #3439A	$12,950
1991 PONTIAC GRAND PRIX Perfect factory exec. Stk #3450	$13,900
1988 PEUGEOT 505 One of a kind. Turbo auto. air, cruise, only 14,000 miles. Stk #3125A	$12,850
1990 BUICK SKYLARK A/T, AM/FM stereo, A/C. Stk #3446	$9,995
1991 SKYLARK A/T, A/C, AM/FM stereo, former downsized vehicle. Stk #3224A	$10,995
1991 PONTIAC GRAND PRIX CPE Auto., A/C, former rental, fact. warranty. Stk #3461	$11,995
1989 HONDA PRELUDE SI Loaded, low miles, black, 5 speed. Stk #3460	$13,900
1990 PONTIAC GRAND PRIX 4 dr. former rental, auto., A/C, AM/FM stereo. Stk #3467	$10,995
1988 NISSAN 300 ZX 2+2 Auto., low miles, perfect condition. Stk #3474	$13,995
1990 BUICK REATTA "Last One Left" Coupe. Former Rental. Stk #3468	$18,995
1991 NISSAN MAXIMA GXE Sedan. Loaded. Former Rental. Stk #3475	$15,995
1989 NISSAN MAXIMA SE 5 speed, power sun roof, stereo with options. Stk #3474	SAVE
1986 HONDA ACCORD LX 4 door automatic. Trade-in. Perfect. Stk #3420A	SAVE
1989 BUICK CENTURY 4 door sedan. 6 cylinder auto. Stk #3454	$9,895
1986 PONTIAC FIERO 5 speed. 2 owner, low miles. Stk #3401A	$4,495
1991 PONTIAC LEMANS 4 door automatic. A/C. Former rental. Make an offer from	$8,495
1990 FORD BRONCO Eddie Bauer. Loaded. Must see. Stk #3479	SAVE
1991 PONTIAC GRAND AM SEDAN A/C, power windows, automatic, AM/FM stereo. Former rental.	$8,999

1992 BUICK LeSABRE CUSTOM
2.9% FINANCING APR GMAC UP TO 48 MO
MSRP $19,250
CREST Sale Price $16,995
ORDER IN YOUR CHOICE OF COLOR

1991 BUICK PARK AVENUE
The New Symbol For Quality In America
MSRP $27,286 CREST SPECIAL $21,995

1991 NISSAN STANZA XE
4 speed, power windows, power door locks, AM/FM stereo, metallic paint. Stk #3586
MSRP $14,620 CREST SALE PRICE $11,299

CREST SERVICE DEPARTMENT SPECIALS
COUPONS CANNOT BE USED IN CONJUNCTION WITH ANY OTHER COUPON, DISCOUNTS OR ADVERTISED OFFERS. THEY MAY NOT BE APPLIED TO PREVIOUS SERVICES OR PURCHASES.

— CREST COUPON — Coupon Must Be Presented at Time of Service Write-up
SUPER SPECIAL
FRONT BRAKE RELINE $99.00 GM CARS ONLY
Coupon Expires December 31, 1991

— CREST COUPON — Coupon Must Be Presented at Time of Service Write-up
Is Your Vision 20/20?
WINDSHIELD WIPER BLADE REPLACEMENTS $7.95 PAIR
Coupon Expires December 31, 1991

— CREST COUPON — Coupon Must Be Presented at Time of Service Write-up
4-WHEEL COMPUTERIZED ALIGNMENT
GM and NISSAN CARS ONLY $49.95
Coupon Expires December 31, 1991

— CREST COUPON — Coupon Must Be Presented at Time of Service Write-up
10% DISCOUNT ON ANY REPAIR
Coupon Expires December 31, 1991

— CREST COUPON — Coupon Must Be Presented at Time of Service Write-up
WINTER SERVICE
DRAIN and FLUSH COOLANT $39.00
Coupon Expires December 31, 1991

— CREST COUPON — Coupon Must Be Presented at Time of Service Write-up
MR. GOODWRENCH
OIL and FILTER CHANGE
USING QUALITY VALVOLINE OIL UP TO 5 QTS. $18.95
Coupon Expires December 31, 1991

We are committed to your TOTAL satisfaction.
Repairs performed by ASE Certified Technicians
DIRECT LINE TO SERVICE DEPARTMENT 938-8000

Supplement to Daily Times – Chronicle (Woburn, Reading, Winchester, Burlington, Wakefield), Lynnfield Villager, No. Reading Transcript, Wilmington & Tewksbury Town Crier, Stoneham Independent

Small Ads... Big Results!

CLASSIFIED ADS!

As a public service there is no charge for Found ads.

Call for Rates, 933-3700, 944-2200

Accounting & Taxes 001

ACCOUNTING & TAX SERVICES
David L. Melanson, Certified Public Accountant, Masters in Taxation. 274 Main St., Reading, MA 01867. 617-944-7008.

ACCOUNTING & TAX
Call Evan Cole, CPA for all your accounting, tax & bookkeeping needs at 25 Lowell St. Wilmington, MA 01887. 508-694-9094. tft

ALL FED / STATE TAXES
Tax preparation, Financial Services, & Taxpayer Representation before IRS, individuals & business. 942-0324. Frank R. Fuller, EA.

Appliance & Repair 003

APPLIANCE REPAIR
Vacuum cleaner & sewing machine repairs, bags, belts, replacement hoses. Built-in vacuum cleaners sold & serviced. Free ests. Pickup & del. 2-day serv. 302 Montvale Ave., Woburn. 935-2704.

APPLIANCE REPAIR
Kenmore, Whirlpool, washers / dryers, repair. Cheap rates. Call Brian between 5 & 10 pm. 617 935-7076

PROF. REPAIR SERVICE
Refrigerators, a/c, washers, dryers, dish washers, ranges & disposals. 10% Senior Discount. 617 729-7906.

T & M Appliance Service
All makes & models repaired. Washers, dryers, refrig, dis., etc. 942-7230. Low rates - Same day service

BUSINESS 005

Secretarial Services
Word Processing
Transcription & more!
Pick-up & delivery.
Days, Eves, Wknds
Call 617-273-2707

TAPE Transcription, form letters, manuals, reports, labels. IBM/Word Perfect. 617-944-6450

We Make You Look Great
Resumes, papers, brochures, flyers, menus, mailings, more. Call SSU, 617-942-1595.

CARPENTRY 007

A FINISH CARPENTER
Retired 30 yrs. exp., will do int. remod. & repairs. Small outside jobs & repairs. Have ABC Bldrs. Lic. Anytime 938-8739

AC Craftman Builders
Home improvements, additions & special projects. Exc. refs. Customer satisfaction. Free ests. Lic. & Ins. Victor 932-9117, Patrick 257-9666.

Alberta Construction
Additions, baths, kitchens, decks, ceramic tiles, remodeling, lic. & ins. Quality work, reasonable rates. Free ests., refs. Mike, 617-438-0898. tfs

Carpentry/Home Repair
The best price for general & finish carpentry, remodeling, painting, no job too small!! Free est., Jeff 508-667-9881.

CARPENTRY
Remodeling, additions, kitchens, baths, decks, roofing, replacement windows. Refs., lic. & ins. Free est. Martin 944-6417.

CHAFFEE CARPENTRY
Additions, remodeling, 2nd levels, decks, roofing & siding. High quality interior finish & kitchens. Lic. & Ins. 935-9234.

ERIC JOHNSON CONSTR.
Additions, roofs, decks, kitchens + baths for a professional job done, call 508-263-7857 exc. refs. 12/18n

Girard Woodworking
Decks, interior finish, kitchens, basement conversions. Quality work. Free est. Lic. #035221. Call Jim 508-667-4181

HONEST AND Reliable carpenter needs work. All phases of construction from hanging a door to building your dream home! 10 yrs. exp. lic. & ins. free est. Call 508-640-1330. tft

J & B Carpentry
Additions, remodeling, kitchens, decks, repairs. Free est. Lic. #027145. Call 508-648-8673.

MAKSOU BROTHERS CARPENTRY
Additions are our specialty! Free estimates. Quality work. Friendly manner. Low prices. Please call 944-9031.

REMODELING, additions, kitchens, baths, quality workmanship reasonably priced. Call Grandbiew Blds. 617-334-5543. 12/18n

Seaver Construction, Inc.
New construction, additions, remodeling, roofing, siding, kitchens, baths, & more. Licensed & insured. Quality work. Free estimates. 935-0130.

TONY'S CONSTRUCTION
Specializing in Carpentry & paint, doors, windows, comp. baths, remodeling, decks. No job too small. Tony, 617-933-6754.

Cleaning 011

A Better Company...
ONE TIME CLEANING
Specializing in large jobs & heavy cleaning. 1 rm or entire hse. Walls, woodwork, cellars. 396-2290

ABRA-CADABRA
WINDOW CLEANING
Reasonable prices, residential & small commercial. Fully insured. Call anytime 617-938-4942.

B & B Chimney Services
All type of chimneys & flues cleaned. Pointing & rebuilding. Fully insured. Free estimates. B & B Chimney Sweep Co., 641-2004.

BEST CLEANING
Good references. Call 396-2149 Ask for Bernice

CINDERELLA
Have your home sparkle for the holidays! Superior cleaning. Reas. rates. Carolyn 617 729-2034, Jeanne 508 664-5990.

Clean Sweep Cleaning
Residential, commercial. Complete janitorial service. Also carpet & upholstery. Fully insured & bonded. We do it all. Just give us a call. 508-658-9877 or 1 800 698-9877 tft

CONDO & Housecleaning reasonable rates. Weekly, bi-wwkly or monthly. Call Ruth 664-3258. tfn

CONDO & Housecleaning reasonable rates. Weekly, bi-wwkly or monthly. Call Ruth 664-3258. tfn

E & S HOUSECLEANING 7 yrs. experience. References, free estimates. Call Susan, 664-6753 or Elaine, 664-5827. tfn

LOOKING for someone to clean your home, apt. or office for the holidays? Weekly, bi-weekly or 1 time cleaning, personal cleaning, closets & drawer, 508-667-0242 ask for Barbara, aft. 6.

Lowest Prices Anywhere
Excellent references, dependable, trustworthy. 1-508-640-9662.

MERRY MAIDS
Quality home & office cleaning to your specifications. Pleasant and dependable. Bonded and insured. For free estimate. Call Merry Maids, 935-1850.

NEW Family operated cleaning service. Will clean your house, office apts, complex. Daily, weekly, monthly. We'll do what the others won't. Free est. Satisfaction guaranteed. Call Resources Unlimited at 508-657-7949. tf t

THE CLEANING CREW
Home Office Free est. Bonded insured, ref. We'll clean it all! Joan & Yvette 508-657-4894. 1/15t

WINDOW CLEANING
Windows washed. Call Phil at 617-944-3001 or 508-453-2215

WINDOW CLEANING
ROBERT'S window cleaning. Prof. cleaning only $6.00 stand. sz & storms. Guar. Also int. paint & paper. Wilm., 508-657-7685. tfs

Jim's Window Washing
Service. Residential, gutters cleaned & oiled. Free estimates. 30 years experience. 933-2419.

Child Care 013

AN ENGLISH NANNY
FT/PT day care openings. Wob/Lex/Burl. line. Infants & toddlers. Lic. #60602. Call Pat 938-8287.

CARING provider has openings for children 6 mos. & up. Exc. refs. Reas. rates. Meals/snacks incl. Lic #69170. Call 272-6054

CHILD CARE. full & part time openings,. 12 yrs exp. Meals incld. Shamrock School area. Lic #54782. Call 935-5486

Children of the Future
Family day care has F/PT openings for all ages. Good quality day care. Fun learning activities. Sto/Mel line. Lic. #57709. 617-662-7423 or 246-3063. 12/14s

COLONIAL COUNTRY DAY SCHOOL
Winn St. Woburn offers the best in child care 2 mos. thru Kindergarten. Come see our center and compare. Lic # 001606. 933-0924.

Colors & Shapes Offering stimulating atmosphere. Planned exp. Designed to meet young needs. Near Rte 28-129-62-93-95. 944-1887 Annie. Lic #63472.

DAYCARE Mom, mother of 3, has FT/PT openings. Lots of love & activities. Close to Rts. 93 & 38. Call Ann 508-658-8635. Lic#64178. 11/27t

DAYCARE mom has openings, 0 & up, TF & PT. Rates negotiable. Stoneham area. 617-438-6624. Lic. #64539. 12/23t

DO You have holiday parties to attend? Do you want to go X-Mas shopping without the kids? Exp. & lic. daycare provider will babysit your children in your home or ours. Lic#63479. Call Denise at 438-6562. 1st come, 1st serve. Ref. provided. 11/30s

EXCELLENT DAY CARE
Available. But I can't print all you need to know. Call for details, Julie, 508-988-0615. Wilm/Burl. line. #61098

EXPERIENCED lic. child care. Wilmington area, loc. nr Rte 129 & 38. Full or part time openings. 508-657-8692. Lic. #51573. tf t

LIC. DAYCARE MOM
F&PT openings, 0-12 yrs. M-F. Flex. hrs., exc. atmosphere w/lots of TLC. Meals incl. Fox Hill area. 273-9954. Lic#48016.

LIC. Daycre Mom for 6 yrs. has FT openings. Infants/all ages welcome. Arts & Crafts, meals & snacks incl. Lots & lots of TLC. Exc. ref. Off Rt. 38 Wilmington. 508-694-9416 Lic. #57710. tf t

LITTLE FOLKS DAY SCHOOL
600 West Cummings Park at Rtes. 128 & 93. Full & part time. Summer camp, nursery, pre-school & kindergarten programs. College degreed staff. #001684. Call 935-9697.

RELIABLE mom w/16 mo. old wants to care for your child in her home. P/t, f/t flex. hrs. exp'd. refs, non smoker. 508 664-1109. Lic'd. 11/27n

TEWKSBURY Lic. daycare. Conv. location. Rte. 38, Oakdale Mall all ages, reas. rates. Lic. #68623. Call 508-851-3112. 12/23t

TLC DAYCARE
F & PT openings. Flex. Hrs. affordable fees. Safe, quality care. No. Wob. Nr rtes 38 & 128. Lic #63580. 935-7929

Draperies 017

Attention Decorators
Experienced-Drapery, Verticals & Shade installations. 20 years exp. Call eves after 6pm. 246-1237

WINDOW TOPPERS
BALLOON and other valances custom made. Latest styles reasonable prices. Call Mary 617-438-4626. 12/4s

Electricians 021

ALARMS & ELECTRICAL
Residential, commercial wiring. Free estimates. Fully insured. Lic. E25994. Call Lou Casco 944-9183.

BILL ALEXANDER
Residential & Industrial wiring. Licensed and Insured. Free estimates. 617 933-1103.

Don Chamberlain
Serving you is our goal. Lets talk -free- Resid., comm., & indust. Fully ins. Master. Call 935-3794. Lic. #A12176.

ELECTRICIANS
Lloy and Johnson Inc. Commerical, Residential, and Industrial. Free est. Insured. Master Lic. #A12014. Call 932-0206.

VINCENT ELECTRIC
Residential, commercial, industrial. Fully insured & licensed. Free estimates. 617-272-0553

$25.00 ELECTRICIAN
All small jobs. 15 yrs. exp. Fixing/new work/old work. Finlay Electric. 662-2848; 389-5933. John. Lic. #E23904. 1/8s

Entertainment 023

A ONE GAL BAND
Piano/Keyboards.
Weddings/Parties,
Background. Add MY special touch. 944-3461

A VISIT FROM MR. & MRS. SANTA
Would make your home, office or corporate party special. Elf, magic, balloons avail. 944-1473.

ABRACADABRA
A MAGIC CHRISTMAS
Clowns, Santa & Mrs. Claus avail for all privt. & corp. parties. Call "J" The Clown 508-744-1140.

AWESOME AUDIO DISC JOCKS
One of New England's most professional. Available for all occasions. Call for personal consultation. 508-664-1431. 24 hours. tf n

Balloons, Decorations
Also deliveries w/song, murals, balloon trees, columns, archways. For your holiday party. Reasonable price. (617)245-2828. tfn

DISC JOCKEY
Prof. disc jockey for all occasions. Exciting music of the 40's to 90's. Let us energize your next party! Call Tom 233-0960.

DJ
All occasions, Holidays, Weddings, Anniversaries etc. Reasonable. 942-0689 or 944-9120.

DJ DAVE
Parties, clubs, weddings, dance, rap, rock, oldies. Professional Sound System. $125 - $225. 617-245-7228 Ive msg.

HEART & SOUL
DJ Service. CD-equipped, audio sensitive lights. Big Band to Current top 40. Call Laura or Chuck Connor. 508-658-5279 tfT

Let The Good Times Roll!
Music from 40's right up to todays hits. Wedings a speciality. Competitive rates. Call Paul Lazzara at 944-4617

PONIES
for hire, for Birthday parties, club functions, or afternoon fun. Call 508-667-2921 or 617-272-7212. tf t

SOMETHING UNIQUE
Bellydancing or balloons w/comedy. Audience participation. Bette Midler look-alike. 617-286-9130.

TIMES OF YOUR LIFE
Disc-Jockey for all occasions. Book your Xmas party now. Let Barney & Becky make your next function a success. 617-438-8948. tfs

Equipment Rental & Repair 025

FOR RENT
26" hydraulic log splitter, 12 ton, delivered and picked up $65 per weekend, $35 per day, call 475-4628 or 475-7148. tfn

Fences, Walls & Masonry 027

ACTION FENCE CO.
Seasonal discounts! We professionally install all types of wood & chain link fences. Fully insured. Free est. 617-245-3537.

CORVINO MASONRY
All types of brick & block work. Steps, walkways, retaining walls, stone work & chimney work. For free est. Call 508-452-8418. tft

G.T. MASONRY
Restoration & repair. Free estimates. Ask for Gary 617-933-6647

Mason With 40 Yrs. Exp.
Offering quality work in all types of masonry. Specializing in stairs. Senior Citizen Discount. 617 729-7923

Floor & Rug 029

BOB'S FLOOR SERVICE
Hardwood floors sanded and refinished. Family bus. since 1955. Small jobs welcomed. 617 933-4641 or 1 800 640-3566.

J Duffey Floor Sanding
Hardwood floors professionally sanded & refinished. 20 yrs exp. Jack Duffey. 933-7445

N.H. Floor Sanding Serv.
Sanding, refinishing, staining, new floor installed. Reasonable prices. Free estimates. Timmy 581-2819.

SUPERIOR HARDWOOD FLOORS
Free est. for installation, sanding, refinishing & repairs. 944-5826

Health & Elder Care 030

ELDERLY COMPANION SERVICES
Exceptional Elderly Companion Services: Professional service will provide general care for the elderly. Light cooking/housekeeping, errands and/or companionship. A worry free alternative for your loved ones. Days, nights, 24 hr. service. 508-689-4885. 11/27n

Home Improvements 031

A1 CERAMIC TILE REPAIRS
Regrouting, washing, new installations, bathrooms, shower stalls, kitchens & hallways. 617-438-2401. tfs

BATHTUBS RESURFACED
Is your bathtub worn out or hard to clean? Don't rip it out. Resurface it with our exclusive synthetic porcelain. All decorator colors. Fully guaranteed. Call PERMACERAM of New England. 245-8287. TFS

CERAMIC TILE
Bathroom tile repaired, regrouted, acid wash, waterproofed, polished like new. All work. guarnt. Est. 1956. Keep this ad-free est. Call 396-4731.

CERAMIC TILES
Complete bathroom remodeling, kitchen flrs, back splashes, shower stalls, new installations & repairs. Refs. avail. Quality work. Call Mike 617-438-0898. tf s

CONCRETE FORMS
Poured foundations and floors, machine work available. Charles A. Cushing 657-7566. tft

Double D Tile & Masonry
Specializing in all forms of tile, marble & masonry work. Quality installation at reasonable prices. Free estimates. Peter 617-937-0903.

FURNITURE FACELIFT
Kitchen cabinet fronts & furniture refinishing, our specialty. Chairs reglued, Pick up & delivery. Call 508-658-0166. tf t

Garage Door Servicing & Electric Openers
Call Ted Nalwalk:
944-8373.

Household Handyman
No Job too Small. Carpentry repairing. Cleaning, painting, yardwork, etc. Great rates. Free est. Call 933-8684

Ouellette Carpentry
Kitchen & bath remodeling. Ceramic tiling, decks, windows, doors, finish work. Interior / exterior. 617-935-2962.

Palazzolo ' Son Const.
Concrete specialist, foundations, floors, etc. Additions, architectural design & land surveying. (508)664-6328. tfn

Repairs, Carpentry
& Odd Jobs. Stop paying high prices. We will service any residential or commercial property. Also plumbing & electrical. Reasonable rates, no extra cost for nights & weekends. Senior Citizen rates. Free Estimates. Call Cliff 508 664-0730.

REPLACEMENT WINDOWS
All styles, custom made & prof. installed by lic. & ins. contractor. Auth. dealer of Harvey & Certainteed repl. windows. Free ests. 617-438-7992. tfs

Sam's Handyman Service
Can't find anyone to do those small jobs? Now's the time to secure your own handyman! Call Sam Nesbitt, 245-3909.

SKIP AT YOUR SERVICE Household Handyman
Don't know who to call for those jobs small or large? Call Skip 935-1862.

THEROUX BROS.
General contractors. Kitchens, baths, additions, decks, porches, misc. projects large & small. Free estimates 508-851-7396. tft

Instruction 035

Bob Busa's Guitar Studio
Priv. inst. by prof. teacher & musician. Free Lesson with this ad! Berklee Alumi. Call 617-272-1297

Piano/Kybrd Lessons
Prof. to teach all styles. Beginners to advanced. House calls. Call Tom 387-5224.

Landscaping & Gardening 039

All Lawns Winterized to your satisfaction. Fall clean-ups, liming, and fertilizing our specialty. Will beat any price. Call Mark for Free Estimate. 617 933-2698

FOUR SEASONS LAWN MAINTENANCE
"Where a healthy lawn is always in season."

FALL CLEAN-UP
Free removal, full landscape service. 944-3039.

Gutters Need Cleaning?
Or odd jobs to be done. Call Steve, (508) 664-4904, lv. msg. 11/27n

GUTTERS CLEANED
Gutters Cleaned. $49. Senior citizens 20% discount. ($39.) Call 508-657-7369 11/27t

GUTTER CLEANING
Gutters & downspouts prof. cleaned, repaired & installed. 617-665-3839.

HANDYMAN
Hire a truck. No job too small. Yards cleaned & tree work. Snowplowing. Call John 508-658-3117

Let Mr. Fuss, Do It
Fall clean-ups, bush trimmings, lime, tree work, gutters cleaned. Reasonable rates. Call Jim 617-933-3295.

NEW ENGLANDSCAPE
Landscape design. Const. of bluestone & brick walks-terraces. Stone & tie walls, plantings, seed & sod lawns. Mulching, etc. & maint. Free ests, low rates. 617-862-4049.

SCOTT'S LANDSCAPING
raking, cleanups, Sm. $75. Med. $100. Lg. $125. Plowing available too. Call 508-658-2012. tf t

SUBURBAN YARD...
Fall clean-ups, mowing, yard overhauls, season sod lawns, trimming. Winchester residents - Schedule plowing serv. now. Free. Est. 729-6828.

T.C. TILLOTSON
Trucking & Landscaping. Tree removal, landscaping, planting & pruning. Free ests. 935-4397.

Tree Removal Tree/Shrub pruning, deep root feeding, spraying, trees & shrubs planted. All types landscape work. Exp, Lic, ins, free est. 729-3414.

YARD CLEANUPS
Yard cleanups & general landscaping, low overhead prices & careful work. Call 438-8245

Miscellaneous 043

BANKRUPTCY HELP LINE 1-800-244-DEBT
Call days-eves-wkends. Free consultation. Attorney payment plan. Attorney John Durkee.

FREE Personalty Test. Your personality determines your happiness. Know Why. Call 1-800-367-8788

GEORGE W. GATELY
Backhoe service. Local #4. Sewer & water connections, drain laying, excavations, and water taps. 933-1322. Free est. tft

SANTA'S HELPER
gift wrapping $1 per package. Free pick-up and delivery with $10 min. in Reading. We also shop. 944-2501.

Musical 045

ANDOVER piano teacher w/Russian background & over 20 yrs. exp. including teaching at Phillips Academy, is accepting new students. Please call Mrs. Kodinski at 475-9186. 12/4n

Paint, Paper & Plaster 047

A&M QUALITY PAINTING
Specialists in exterior & interior painting, over 26 years experience. Fully ins., lic. rigger, free est. 944-4343 or 508-470-0993.

Anthonys Paint & Paper
Wallpapering, paper stripping & ceilings. Neat, clean & prompt. References available. Free est. 617 935-0081.

BARRETT PAINTING
10 yrs. exp., int/ext. painting & carpentry. Ref. in writing w/free est. 508 658-2656 or 617 942-0711.

BRENDAN O'HAGAN
Quality painting and wallpapering. 13 yrs. experience. 942-0007

BRENDAN O'HAGAN
Quality painting, wallpapering and handyman services. 13 yrs. experience. 942-0007.

CEILINGS PAINTED $50.
Call 508-657-7369 11/27t

COLLEGE PAINTING CO.
"Why pay professional prices". College students with 5+ years experience. Full ins. Free est. 617 272-9401.

DAVE'S PAINTING
Specializing in residential interiors. Quality work at reasonable rates. Free estimates. 617 729-4657.

FOLEY'S DRYWALL
Sheet rock, plaster, all types framing, painting. Top quality, very reasonable. Free est. Fully ins. Call Steve 938-1341.

GODDARDS PAINTING SERVICE, INC.
Professional interior & exterior painting & wallpapering. Fully insured. Richard Goddard, 944-4962 or 664-2274.

MacDonald Plastering
Ceilings, walls, repairs, patches. Clean & efficient. Free estimates. 617-942-7486.

PAINTING
Expert interior and exterior. No job too small or large. J. Abreu, 935-2793.

PAINTING
Unemployed Teachers looking for painting jobs. Int & ext. Prof. job, low prices, exp., neat, refs. Improve house save money. 438-8601, 438-0611, 438-7360. TFS

Painting - Paperhanging Interior Work Only
Professional work at reasonable rates. Over 17 years exp. Satisfaction guaranteed on all work. Call Stephen Meuse, 438-2913. tfs

PAPERHANGER
Painting and papering. No job too small. For free estimates call John Flynn at 662-4841 after 5.

PLASTERING
Blueboard and plaster. Ceilings & walls. Fully ins. 10 years experience. Call Angelo, 665-7524. tfs

PROF. PAPER HANGING
And Painting. (NO JOB TOO SMALL) Low rates. Fast & clean work. All work guaranteed. Free est. Call 938-8638.

QUALITY & EXPERIENCE PAINTING CO.
Licensed and insured.
Interior and exterior.
944-8010.

QUALITY PAINTING
Guaranteed lowest pricing on ext. & int. painting. Free est. fully insured. Mike 617-273-4724.

R.C. PAINTING AND WALLPAPERING
Interior & Exterior. Over 20 years exp. Reasonable prices & free estimates. Quality work. 944-8976 or 944-3388.

R.K. PLASTERING
Basecoat - Skimcoat - Ceilings - Walls - Repairs. Free estimates. Call Rich 938-6815

THE FINISHING TOUCH
Int. painting specialities. Small jobs. 10x10 ceilings $49.95 Inc. paint. Free est. Quality work. Steve aftr 6pm. 438-6957

WALLPAPERING
Interior painting. Quality work. Residential & Commercial. Free Estimates. Reasonable rates. Call Jim 617 272-1815.

Plumbing & Heating 049

DRAIN CLEANING
Robert's Sewer & Drain Cleaning Service. Tubs - sinks - toilets - main lines. Free estimates. 24 hr Service. 935-2768

Experienced Plumber
Offering quality work & good rates on plumbing, heating & gas fitting. Call for free est. on any sz. job. Bob, 508-988-0615.

GAS - OIL
Weil-McLain Boilers with 5 yr service warrantee! A/C, furnaces, water heaters, pipe & duct systems. Emergency service, burners cleaned. Call 508-658-8578 tf t

HEATING CONTRACTOR
Oil burners, boilers, baseboard heating. Very reasonable. Jerry Ficociello 617-272-4367

JOSEPH P. LENTINI CO.
Plumbing, heating and gas. Kit. & bath remodeling. All types of jobs. Estimates. Master Lic. #10120. Call 273-0007.

K&K Plumbing & Heating
Kitchen & bath remodeling. Water heaters & gas work. Consulting & General Contracting. Free est. Lic.#20458. 229-1871.

O'NEILL Heating & Air Conditioning specializing in duct installation and repair also furnace replacements and installations. For free estimate call Steve (508) 664-5148. 11/27n

OIL BURNER SERVICE
Burners tuned and cleaned. Sales and Service. Call Leo at 617 272-8963.

P. J. DIONNE CO.
Plumbing & Heating. 24 Hour service. Very reasonable rates. Lic #11164. 617-938-5662.

P. J. RAFFI PLUMBING & HEATING
Master Lic. #9898. Commercial & residential plumbing, gas fitting & heating. Estimates given. Professional service, affordably priced. 657-7710. TFT

"PIPEWORKS"
Plumbing & heating, gas fitting. Master Lic. #9905. 24 hour service. Call Steve Thacker 246-3079

PLUMBING & HEATING
Neat, dependable service. No job too big or too small. Call Bob at 508-658-2467. Lic. # 17204. tf t

Roofing 053

A.DUVAL ROOFING
top quality & materials. Emergency repairs. Will beat any price. Work guaranteed. Free est. Exc. refs. 944-1994

A.E. HALL ROOFING
Specializing in new roofs and problem leaks. Free estimates. Call anytime 7 days. Don't - get - soaked - prices. 438-9697 or 438-7401. TF T

BRITTANY ROOFING & GUTTER
Asphault shingles & gutters. Lowest rates in town. Lic. & insured. Call 617-229-6797

Sewing Alterations 057

ALTERATIONS
Will do alterations for men, women & childrens clothes. Reasonable rates. 935-1938. 7 Wood Street, Woburn.

GOWNS • FORMALS
Accessories. Custom made designs and restorations. All types of alterations. Work professionally done. 933-1929.

Snowplowing 059

AA SNOWPLOWING
Residential & Commercial. Sanding, shoveling, fast, friendly service. Lowest prices around. Call Al 617-438-9509. 12/4s

ASAP PLOWING
Winchester and townline perimeter only. Commercial anywhere, Free Est., 729-6828.

BUDGET SNOWPLOWING
Commercial & residential. Free est. 20% disc. for all business accounts. Sto. Wak. & Mel. Call Bill 617-279-0752. 12/7s

D & L SNOWPLOWING
and tree service. Commercial - Residential. Free estimates, 24 hour service. Call Mack 603-635-3692 or Kevin 508-658-6326. tft

RELIABLE Snowplowing, parking lots & driveways. Reasonable rates, fully insured. Call 944-1374.

SNOW PLOWING
Driveways by the storm or season. Low rates, fast service, free estimates. Call Chris 617-665-0354. 1/1s

SNOWPLOWING
Commercial lots and driveways, $15-$20. Free estimates. Call Steve. 942-0176

SNOWPLOWING
Don't get stuck in it. Snowplowing Woburn/Winchester mainly. Driveway & parking lots. Scott 508-657-3855

SNOWPLOWING
Small lots & Driveways. Low Rates. 933-9578. Leave message.

SNOWPLOWING
Residential & Commercial. Free est. From walkways to business lots. Bill or Andy, 508 934-5188, 508 934-5208.

Rubbish & Junk Removal 061

A & A CLEAN-OUTS
Complete removal of any unwanted rubbish or junk. Wood, hsehld. items. Fast reliable service. Low rates. 245-0713.

A & A Allied Disposal
Disposal of any unwanted junk from your home or bus., Lowest possible prices. Dennis
662-0520 438-2640

A & A ALL CLEAN
Clean outs of garages, yards, cellars, etc. We'll haul away anything. Fast, reliable service. Low rates. 245-0713.

A & A DOUG'S CLEAN-UP
Resid. & commercial junk removal, cellars, garages & yards cleaned. Const. debri removal & demol.
LOW RATES FREE EST.
Call Doug at 438-3518

A & A Star Removal
Resid. & Comm. junk removal, demolition work, cellars, gar & yds cleaned. Compare our prices & service. 438-9638.

A + REMOVAL
Rubbish removal, spring & fall yard clean-ups, odd jobs, demolition, remodeling. Fully insured. Call for free estimate (508)664-6250. tfn

ACE REMOVAL
Removal of any unwanted junk, wood or furn. Demo serv. Low rates. Prompt service.
WILL BEAT ANY PRICE!
Mike at 617-279-2323.

ADD Discount Disposal
Fast junk removal. We remove anything. Call anytime 944-9484

BARRY'S REMOVAL
Disposal 24 hr. service. Don't take a chance, we are licensed/ins. Appl. removed from sidewalk. Melrose only. $8. John 617-246-7762. 1/1s

BARRY'S Removal & Disposal. Don't take a chance we are licensed & insured. 24 hr. service. Cellars, attics, etc. cleaned. Free ests. John 246-7762.

CLEANUP SERVICE
Yards, houses, garages, attics, bldg. mat., etc. cleaned out. 658-2163 anytime except Sunday.

TIGER Rubbish Removal
Lowest pricest in town. Demolition, cellars, attics & commercial. No job too big or too small. Give Ken a call 279-1946.

TIRES & RUBBISH
Removal. Commercial or residential clean-ups of all types. Also firewood for sale. Mikes Removal 617-933-1818 Lv. Msg.

UP to $50.00 cash for junk cars. Free estimates. 24 hr. service junk removal. Days 658-3096 eves. 685-3675. tft

245-0713
Complete removal of rubbish, junk, wood, hshld items etc. From garage, yard or house. Low rates. 245-0713

Trucking & Moving 063

BRITTANY MOVING
Will move household apt., or 1 or 2 pieces. Fully insured. Call 229-6797.

BURLINGTON MOVING & DELIVERY
Mass D.P.U. #28485, Homes, apts, condos. & office. Antiques, appliances. Free estimates at no obligations. 272-3392

CITY HAUL TRUCKING
Household & office movers. Lic. & insured. Free est. Same day service 7 day/week. Call toll free 1-800-287-5814 or local calls 508-454-5814. tf t

Tutoring 065

TUTOR
Cert. high school teacher avail to tutor any age/grade level. 7 yrs exp. in tutoring all grades including college. 935-3656

TUTORING
Cert. Elem/SpEd. teacher avail. for grades K-12, all subj. Years exp. Exc. results. Exc. refs. Reas. rates. Sally 935-8591.

Upholstering & Refinishing 067

CUSTOM made slipcovers. Guaranteed to fit tight and give the look of being reupholstered. Labor only. 438-7824. tf S

FURNITURE FACELIFT
Kitchen cabinet fronts & furniture refinishing, our specialty. Chairs reglued. Free est. Pick up & delivery. Call 858-3957. tf t

THE REFINISHERS
Free pick-up, free estimates. Cabinets, furniture and pianos. Ron Annand. Tim Troy. 508-664-4720, 508-664-2479. tf n

Wedding 069

You are invited
to select your
WEDDING INVITATIONS
from the
Daily Times Chronicle
1 Arrow Drive.
Woburn, 933-3700
or
531 Main St.
Reading, 944-2200
We are currently offering 20% off a complete order.
You are welcome to take our catalog home overnight to select your Wedding Invitations at your leisure.

MISCELLANEOUS

General 075

TEN Families wanted to test market new product: Bottle quality water at your sink. No obligation 603-434-5820 12/11t

Lost & Found 077

FOUND - Exotic Bird in North Woburn. Describe if its yours. Please call 617 935-2831.

FOUND Syberian Huskie, Sunday vicinity of Cummings Park Golds Gym in Woburn. Call 638-6161

FOUND men's eyeglasses in case, vic. pof Vine St., Reading on Tues. 11/19. Call 944-4090.

FOUND in St. Anthony's area, No. Woburn. 3-4 mo. old short haired black cat w/small round white spot u/neck. Jim 935-2389.

LOST-Beagle puppy, 8 mo. old. Black, tan & white. Female, w/green collar. Christy. Lost since 11/16. 273-1188.

Free 081

FREE kittens. 10 weeks old. Call 508-658-8256. 11/27t

WANTED. Good homes & love for Greyhounds. Excellent pets. 603-474-3065. tf t

SERVICES TO S-11

OVER 150,000 READERS

REAL ESTATE

These local Realtors are ready to serve you

OVER 150,000 READERS

SERVICES FROM S-10

FOR SALE

Antiques & Collectibles 087

CARDS - UPPERDECK 1968 Nolan Ryan Rookie, $850. 90-91 Hockey Ruzicka $2. 90 Justice $8.50; 90-91 Owen Nolan $4.25 91 Classic Football Leonard Russell $1. Cash only. (617) 272-2092.

Boats, Motors & Supplies 091

SELL YOUR BOAT
in the
Times Chronicle
BOAT X CHANGE
Publish your 5 line, boat ad for only
$25.00 TIL SOLD.
Your Boat X Change ad will run in the Times Chronicle on Mon., Tues., Thurs., Fri., Middlesex East on Wed., and Shoppers News on Sat. for a combined weekly circulation of 114,000. Ads must begin with the year, make & model. (No abbreviations on year, make or model) Ads will be published for 60 insertions, after 60 insertions the ad must be renewed by advertiser at no extra cost for another 60 insertions no later than 3 days after publication ends. All ads must be prepaid. Mastercard or Visa accepted by phone. No refunds or copy changes allowed. Extra line $5.00 each. Call our **BOAT X CHANGE** Department for additional information.

933-3700 944-2200

AQUA-Cat Catamarian, used. New sail & trampoline + extras. $1,250/b.o. Incids carryracks. After 6pm. 508-453-0739

1956 SHEPPARD wood runabout mahogany, 283 cu. in. Chevy eng. 185 HP inboard, exc. cond. Must see. Brian Moriarty, 603-279-4573.

1972 CHRYSLER Boat, motor/trailer, 15' f/glass, 55hp, 2 tanks, cover/more. All orig., exc. cond. $3500/BO. 938-9494.

1975 Bow Rider. 14ft fiberglass. 1984 Johnson 70 hsp motor, $3500/bo. 933-4892

1981 Crestliner Rampage 26', twin 350 ci, 800 OMC outdrives. Runs/looks new. Comes w/10k lb. dual axle EZ load trailer. $15,995. 508-794-0481 days. Evs. 603-382-3713.

1986 17 ft Bayliner Capri, 85 hp Force O.B. w/ trailer. Exc. cond. Never used in salt water. $6,500. Call 617 937-3842.

1987 FORESTER, 17 ft. Bowrider. 164 Phantom w/120 hp inboard / outboard Merccruiser eng. Exc. cond. Must see. $5500/BO. 938-6820.

1987 21ft GLASSTREAM 211 Regatta Cuddey cab, 165 HP merc, shoreline. EZload roller trailer, many options and extras. B/R/O. 617-245-6174

1989 CAJUN 17.4, fish-and-ski. Forch 125HP depth finder-trolling motor. Exc. condt. $10,500/bo. 937-3473

Business-Industrial Equipment 093

COMPUTERS, PRINTERS, and accessories for IBM compatibles. XTs at $499, $695 w/hard drive; ATs at $550, $850 w/VGA monitor ($1,195 w/hard drive). Call 935-9326 for information.

Furniture & Household Goods 099

DOES YOUR H20 STINK? Get bottled quality water at home for 5¢ a gallong. Call 508-657-3958. tft

DOES YOUR H20 STINK? Get bottled quality water at home for 5¢ a gallong. Call 508-657-3958. tft

FULL size softsided waterbed, excellent condition, $175. Wood desk w/chair, $75. 617-665-3955. 11/30s

MAPLE Kitchen set, oak tone, 6 Windsor chairs 2 leaves. $275/BO. 944-6187

SMOKER?!?! Smoker in your life? Eliminate second hand smoke. Call 508-657-3958. tft

Sofa 84" $50. Sofa bed w/ slipcovers, $25. Swivel rocker, $15. End tables. $25. Mahogany cocktail table $25. B.O. 933-4663.

2 LAZY BOY RECLINERS 2 Lazy boy recliners, brand new, light beige, $150. Green tweed Gd. cond., $75. Maple dresser $50. Fisher price nursery monitor in orig. box. $20. Brand new pollenex humidifier in orig. box $20. BO. Large clothes metal closet, $10. Call 508-851-7982 after 5 pm. 11/25t

2 PIECE Brown/Beige plaid lvgrm set, $150. exc condt. 8x10 area rug Beige. $30. Bookcase 6ftx28x12in $35. 272-1856

3 PC. Liv. rm. set, 1 1/2 yrs. old, pastel colors, $400. Glass top kit. table, 4 chairs with mauve colored seats, $100. 942-7307.

Miscellaneous 101

ARMY SURPLUS Genuine GI camouflage, clothing, field gear, insignia, kids clothes. Sold, bought, traded. GI Joe's, 196 Ferry St., Malden, 322-8600.

CARPETS I have access to several thousands yards Stain Master Carpet. You can carpet your livingroom and hall for $295. Price incl. carpet & ½ in. pad, based on 30 sq. yards. Also have rolls of nice Berber avail. "cheap". 617-354-8891. John. tf/s

CITATION Coal Stove w/blower, exc. cond., $850. Call 508-664-0048 leave message.

FOR SALE- Apple MacIntosh systems starting at $500. Lots of software free. Used printers starting at $100. Apple, IBM Software starting at $1.00. Apple II E Compatible starting at $299. IBM Compatibles starting at $499. Call 508-658-8591. tf t

TRAILER hitches sold and installed, pick up truck bumpers; all types of welding. Elston Welding Service, 280 Park St., North Reading. 664-3498. TFN

TRAILER hitches sold and installed, pick-up truck bumpers; all types of welding. Elston Welding Service, 280 Park St., North Reading. 664-3498. tfN

TWO 1 yr. memberships to Mad Maggies Gym in Burlington. $150 each. Call 938-1341.

Money Savers 103

SELL IT

Do you have an item valued under $200? If so, place it in this column for a money saving value. 5 lines, 6 days only $5. Price of item must appear in ad. No commercial, garage sale or moving ads allowed.

933-3700 944-2200

TIMES CHRONICLE CLASSIFIEDS

BOUGHT In Ireland Size 50, Aran 100% wool Irish Hand knit Fisherman sweater. Bargain $120. Never worn. 935-4189.

GAS Stove white 30 inch, lg oven & broiler. Excellent condition $75/BO. Call 272-1088 Burlington

QUEEN Size sleep sofa, rust colored, $150. Call 933-3589, please lv. msg.

SASOON 5 pc. Black & White Tweed Luggage, List $175. Won as prize. $100 FIRM. Call 935-4189.

Pets & Supplies 105

DOGS FOR ADOPTION Rescued from pound. All sizes, breeds & colors. Can be seen at Meadowbrook Kennels, 25 Wright St., Woburn. Call Melrose Humane 617-662-3224. tf t

KITTENS six weeks old. Only 2 left. Striped tigers. 617-438-1226. 11/20s

Low $$ Animal Spaying Female cat $35, Male cat $25. F/dog $48 plus, M/dog, $48. Call 729-6453.

Low Cost Animal Spaying Female cat $35, Male cat $25. F/dog $48, M/dog, $48. Call 729-6453.

Wanted To Buy 111

Antiques to Collectibles Antiques, used furn., silverplate, sterling. 1 pc. to entire contents. No obligation to sell. Wayne White Jr. 617 933-1258.

FRANK LOPILATO Auctioneer-Appraiser. Will buy or auction 1 pc. to entire estate. Furn., glass, rugs, clocks, etc. Call anytime 938-1488.

OLD ITEMS WANTED ATTIC TO CELLAR Furniture, trunks, frames, "old" patch work quilts, wicker items, glass, china, "old" linens, crochet work, pre 1960 clothing, dolls/toys, jewelry, bric-a-brac. Phyllis Hilton, 617-665-8749 or 617-245-3852. tf s

WANTED TO BUY Old woodworking tools, planes, chisels, surplus hand tools; all trades. Precision machinist tools. Also wanted: old books, painting, frames, antiques, estate lots. 1-617-558-3839.

WANTED Used mahogany or walnut bedroom or dining room sets, single pieces, paintings, dolls, old toys, sets of china, etc. House clean-outs. Call 508 658-3960. 12/26t

Wood, Coal & Oil 113

ATLANTA woodstove w/ thermostat, exc. cond. $200 or B/O. 508-664-6101. 11/27n

COAL 50 lbs. bag, nut. Kerosene, propane. Spartan/Service Star Stoneham & N. Reading. 438-5555 or 944-8494.

CUT Split delivered firewood. $130/cord. Seasoned $100/cord picked up. Call 508-459-7283 12/24t

FIREWOOD Green cut, split & delvd. No minimum. $100. 128 c. ft. Or un split & delvd. $75. Limited wood. Call P & T Const. 246-6149.

QUALITY FIREWOOD Cut & Split 16"-18". Unseasoned $100. Fully Seasoned $140. 128 cu. ft. 508-667-3607.

Seasoned Hardwood $150 per cord (128 cu. ft.) 1/2 cord $80, (64 cu. ft.) Cut, split & delivered. Call 272-6104.

SEASONED firewood, 128 cu. ft. $165. 64 cu. ft. $95. 32 cu. ft. $50. Free del. 508-858-3677. 617-438-2612. 12/28s

SEASONED FIREWOOD 128 cubic ft. of 16-18 in. cut, split seasoned firewood. $145 a cord. Minor del. chg. may apply. 1/2 cords avail. Call Timberline at 245-4229.

T.C. TILLOTSON Cord wood/firewood. Cut split, delivered. $150 cord. $80 ½ cord. 128 cu. ft. 935-4397 or 938-0334.

Unseasoned Hardwood $95 cut, split, delivered. 128 cu. ft. 1/2 $50. All phases of tree work, Fall clean-ups, so call C.J.'s Tree 933-0480.

Auctions, Crafts, Flea Markets & Fairs 115

CHRISTMAS Fair, 12/6, 7-9 & 12/7, 10-4. First Baptist Church, corn. Main & Winn St. Woburn. Fresh green wreaths, knits, jewelry, foot table, dried arrangements, linens, tree ornaments, Second Hand Shop, Silk scarf demo. Santa on Sat. Pie Social Fri. eve.

OLD'N GOLD'N Flea Market. Open Saturdays & Sundays 9 am - 4 pm. Dealer space avail. 540 Main St. Tewksbury across from Heartland. 508-640-1198. tft

GARAGE/YARD SALES

Reading 125

THE DEPOT CONSIGNMENT SHOP 2 Prescott St., Reading. New & nearly new clothes, bric-a-brac, collectibles, jewelry. Tues, Thurs, Fri & Sat. 10-4.

REAL ESTATE

Commercial Property 141

WAKEFIELD renovated 3,000 sq. ft cement block bldg. Incids 3 lavs. 3 seperate gas heaters, 2 overhead doors. Tenant presesntly occupies 2/3 of bldg. $239,000 asking price. For further info call Bob Nadeau 617-599-4787

Condominiums & Townhouses 143

FOR SALE BY OWNER Salem N.H., conv. loc. just over Mass. border. Min. to I93 & shopping, 20 min. to Rte 128. Good size 1 bdrm., w/washer & dryer, dish., a/c, Ideal for young prof. or married couple. $74,900. 617-643-1282 after 4 pm.

READING. Avon House by owner. 2 bdrm, top corner unit, cermic tileing, 2 balconies, storage shed, walk to train. $89,900. 617-944-5652

TEWKSBURY by owner, 2 bdrm., 1½ bath, townhouse, end unit, cathedral ceilings, laundry rm., gar., tennis & pool. New carpeting & paint. $113,900. 67 DeCarolis Dr., Tewksbury, By appt. 508-658-7194. tf t

Houses For Sale 145

TRADE Our Brewster MA cape home. 3 bdrm., 3½ baths, 1 acre ¼ mile to beach. Private setting for multi unit in Middlesex county area. Call 617-438-9672. 11/30s

REDUCED TO SELL Lynnfield Neat maintenance free one floor living on easy care lot, 5+ oversized room ranch, on quiet dead end st. Eat in kitchen, formal dngrm. Call Robert Stone Tsakirgis Realty 617-246-1950, reduced to $142,900 12/11t

Land For Sale 147

LAND FOR SALE Parcel of land 6539 sq. ft. on Birch Rd in section known as Fairview Park. Plan sold by owner. Best offer. 617-868-7242 11/27

WOBURN 2 family lot $69,900. 20,000 sq. ft., quiet area. Close to Rte 93 & 128. Price for quick sale. Call owner 508-664-0241

RENTALS

Apartments & Condos 157

BILLERICA 3 bdrm duplex, kitc., lvgrm, dingrm, . Nice area. Lg yrd. No pets. No utils. $800/mo. 508-663-9575

BURLINGTON 2 room studio, ww, stove, refrig., $400/mo. No utils, no pets. Call 508-256-7951

Co-Ree Discount Rentals SALEM, NH, Cat? Nice childs playground, handy, mod. apt., ht & hw. Immed. occup. $645-$745. See anytime (will fax). 603-890-3619 or 617-438-3164. No fee. No security dep.

WOBURN, charming newly refinished 2 or 3 bdrm. apt. Handy loc., $900 ht. & hw. No fee. Co-Ree Discount Realty 617-438-7190.

HAVERHILL- 1 & 2 bdrm., apts. nice yard. $350, $450 mo. 508-657-7445. tf t

MELROSE-1 bdrm., apt. heated, pkg., near transit line. $650/mo. 665-4041. 8:30 to 5.

MELROSE 5 rms., 1st flr., 2 bdrm. Handy to T. Pets accepted. $790 mo. No utilities. 617-665-6045 or 508-462-9931. Av. 12/15. 11/30s

MELROSE 7 rm 3 bdrm in 2 fam. 2nd flr. Indry hkup, mod. kitc. pkg, nr transp. No pets. $895+ utils. 617-665-3573 Avail 12/1

MELROSE - 3 room apt. on Bus line. Off st pkg. No utilities. Coin laundry. Avail 12/1. $475/mo. Call 665-1524 anytime

NO. READING-1 bdrm., bal., near major hiways, Heat & Hot water, $600/mo. 935-5993 or 1-800-247-8242.

No. Reading studio condo. 1st floor, ac, $500 mo. 508-657-7445. tft

NO. READING. 1 bdrm condo, w/applic's, dw, ww, pkg. $615/mo. incids ht, hw & cooking. Sec dep & lease req. no pets. Call Franklin Realty Co. 508-664-0698

NO. READING spac. 1 bdrm. condo, Park Colony, $675 incls. ht & hw. 508-664-0716.

NO. TEWKSBURY sparkling new 4 rm. apt. Spectacular views. W/D hook-up, all util. incl. Call 508-851-6900. Close to Rte. 93. 11/27t

READING, MA

Mortgagee's foreclosure auction - Ref #91-820ME

UNIQUE 2-STORY HOME

TUESDAY, DECEMBER 10, 1991 AT 10 AM ON THE PREMISES 175 FRANKLIN ST., READING, MA

Offering a unique home constructed from an actual ship in a residential area in Northern Reading

- 2.03 plus/minus acre lot
- 1,950 plus/minus sq. ft. int
- 3 BRs & 1 1/2 baths
- Hardwood floors
- Town water/Priv Sept.
- FHW oil head

Financing available - call for details

DIRECTIONS: Rte 93, Take Exit 38 (Rte. 129), Take Left on Grove St., Right on Franklin St. TERMS: $5,000.00 deposit in certified or bank cashier's check at the sale. Balance in 30 days. Other terms, if any, announced at the sale. Riemer & Braunstein, Attys for the Mortgagee, Three Center Plaza, Boston, MA Middlesex (Southern Dist.) Reg of Deeds Bk 15853, Pg 429. MA Lic # 111

Broker participation invited call for terms

JEROME J. MANNING & CO., INC.
313 Congress St, Boston, MA 02210
1-800-521-0111

NORTH READING - 1 bdrm. apt., ht & hw incl. near major hiways, parking, ww carpet. Fully applianced. $625. Call (617)665-6777. 11/27s

NORTH READING 3 rm. apt. in private home. Furnished and htd. Short term, seasonal or year round. Call (508)664-6403. 11/18n

READING, 1 bdrm. apts., nice loc., eat in kit., ww, pkg., deck, ht/hw, from $575, no fee, no pets., Call Ralph Smith 321-1639.

READING- effic. apt., $388/mo., incl. heat & hw. 2nd flr, ref., lease, no pets, no parking. Avail. 12/1. 944-2575.

READING Small 1 bdrm house, yard, pkg, ww, 1 mi from train. $650 + utils. 942-1818 days, 944-4104 eves

READING Nr center, Main St, Large lux. 2 bdrm. Sunny $730 htd, ww, ac, d&d. 942-7958 or 523-2100

READING - 3 rm., 1 bdrm. apt. in privt. home, refrig., $575 mo. util. incl. 942-7307.

READING 3 rm. apt., close to center & train. Call 942-0572 anytime.

READING Large 5 room apt in 2 family, modern eat in kitchen, parking, storage $750 + utils. 508-658-2656 or 617-942-0711

READING 352 Main St. 2 bdrm., lg. lvgrm/dngrm., ww, kit w/refrig., dw, self clean oven, disp., bsment, lndry. Sec. income, off st. pkg. $725 - $745 mo. incls. ht & hw. Trident 944-3886.

READING 2 bdrm nr 128/93, quiet area, ideal for 1 or 2 prof. pkg, nr trains, no pets. $600, no utils. 438-5005 or 321-3440

READING-2 bdrm., avail. 12/1. H&hw incl., w/w, a/c, Refrig. Updated kit. & bath. Couple pref. Sec. dep. $775. 944-7373.

READING, 2nd flr. apt., 2 family house, 5 rms., pkg., nr Rte. 128, avail. Jan. 92. $750 mo., no utils., ref. req. 944-1331.

Stoneham/Woburn Line 1 bdrm., $595 ... 2 bdrm., $685 ... incl. heat & hot water. Near 128/93. No pets, no fee, 933-1414 933-1235.

STONEHAM 3½ room apt. off St. Pkg., $675/mo. Utils incld. Near 128 & 93. Call 438-2366 or 508-664-0424

STONEHAM 1 lg bdrm condo. central ac, balc., private pkg. newly renovated. $675/mo.incl. utils. Call 617-242-5230/438-8357.

STONEHAM- apt, 7 rm., 4 bdrms., lg. suny rms, porch, yard, driveway & storage, $895 mo. + util. Sec. req. 438-4607. 11/30s

STONEHAM- Cute 2 rm., efficiency apt., $465/mo. heat & parking incl., 944-4696.

STONEHAM The Montvale, lux. 1 bdrm., w/d, ww, cover pkg., pool, $795 mo. incls. ht & hw. No fees. 270-0168.

STONEHAM newly remodeled 2 bdrm apt. apt. Hdwd. flrs., eat in kit., w/d hkup., off st. pkg. $750. mo. 944-4227.

STONEHAM Small 2 rm. apt. for a quiet single adult, heated. $400/mo. 944-4696

STONEHAM-1 bdrm., mod., quiet, secure bldg. W/w, fully appl'd, kit., resid. area, assigned pkg. and more. $650/mo. no utils. Call 617-438-6116 or eves & wknds, 617-438-1230.

STONEHAM 2 bdrm. w/ balc., clean & painted, good location, $675 mo. Others avail. 231-2808.

STONEHAM - 2 room, studio. Seperate entrance. $450 all utilities. Sec. dep. & ref. Avail. 12/1. Call 438-6731.

STONEHAM lg. 5 rm. apt., 1st flr., dw, disp., ref., avail. 2/1. $800 mo., no utils. Prof. couple pref. 617-438-3668. 11/30s

TEWKSBURY new 3 rm. in law apt., ww, private entrance, pkg., w/d hkup., $700 w/ht & utils. 508-851-5570.

WAKEFIELD Extra clean, cute 3½rm apt., fully applic'd, ww, 1 car pkg., nr public transp. Greenwood area. $535+ utils. 245-5509

WAKEFIELD 4 rm, modern apt, near center, no pets. $600/mo plus utils. 2 car pkg. Avail Dec. 1. Call 438-2260 aftr 5pm

WAKEFIELD lg. 1 bdrm. Kit. w/refrig., liv.rm. 1st flr. private pkg. Walk to center & train. $575 + utils. 245-9292.

Wakefield - Sunny 4 ½ rm. 2 bdrm. New kit., mod. bath, ww, dw, w/d hkup., 2 car pkg., quiet neighd., pvt. yd., nr. ctr. & T. $675+. 508-371-0731.

WAKEFIELD Sunny 2 rm apt. Quiet St. Avail 12/1. $480/mo. 1st & last. Call 617-245-6355 or 617-246-0342 please lve msg

WAKEFIELD- Lge 1 & 2 bdrm., deck, WD hkup, off St. pkg., ht & hw incl. $625-$725. Call 944-1800. Avail. immed.

WAKEFIELD - 4 rm. apt., laundry hookup, off st. pkg. Ideal for single or couple. $575 mo. 245-1719.

WAKEFIELD 3 rms., newly remod., hdwd. flrs., d/w, disp., laund rm., nice loc., gas ht, pkg. Refs. & sec. dep. $625 + utils. 245-8313.

WAKEFIELD - 4 room 2 bdrm. bsemnt apt. New ww cpt., beaut. loc., $625 mo. w/utils. 245-0454 or 438-6730.

WILMINGTON - 1 bdrm., conv. location, sundeck, $535+ util. 508 658-2656.

WILMINGTON-small 3 rm., studio, suitable for 1, 2nd flr., of priv. home. Nr. trains & 93. $650/mo. incl. util. Avail. now. 508-657-8629. tf t

WILMINGTON 4 & 1/2 rm. apt., newly renovated, 2nd flr., w/d hookup, very efficient heat, other util. incl. Sec. & ref. req. 508-658-9646. $750 mo. tft

WILMINGTON 4 rm. apt. 1 bdrm., w/w, w/d hookup, on Rte. 129. $650 mo. no util. Call 508-658-3933. 12/18t

WINCHESTER-cozy renovated ½ duplex. 2 bdrm., $700+. No pets. Call 617-729-5432 or 729-0463. 12/7s

WINTERGREEN PROPERTIES
THE REAL ESTATE COMPANY, INC
74 Gilcreast Rd., P.O.Box 948, Londonderry, NH 03053
(603) 432-3200
One Walker Court, Derry, NH 03038 (603) 432-3636

WE HAVE MANY BANK OWNED AND CORPORATE OWNED HOMES FOR SALE

Two full baths, hardwood floors on first level, fireplaced living room, master bedroom on first floor, 12x12 screened porch, attached garage, convenient location. Affordable at $114,900

7 ROOM RANCH
with contemporary features such as vaulted ceilings, woodstove with brick hearth, circular stairway to lower level and large country kitchen. Good buy at $82,500

BEAUTIFULLY MAINTAINED
ranch on cul-de-sac. Charming interior includes 3 bedrooms, eat-in kitchen with ceramic tiled floor, bay window in living room and partially finished basement. $105,900

GORGEOUS SUNROOM
is one of the great pluses of this 9 room ranch. In addition this home sits on 5 acres with a pond and an inground pool. Home has been upgraded in every way from carpeting to atrium doors. A great buy..... $129,900

GREAT MASTER SUITE
with 2 person whirlpool in Master bath and large walk-in closet. Wonderful country kitchen with center island. Fireplaced family room, formal dining room and living room, plus two additional bedrooms. All on a very private lot.....$149,900

WINCHESTER On town common, Sunny 1 bdrms $675 & $795. Heated. Studio $495/mo. Call 945-5656 or 721-1430

WINCHESTER Studio Condo, 3rd flr. overlooking pond, pool, all utils. $525/mo. 1st & sec. 508-658-3727 lv msg

WOBURN Lux. Studios / 1 bdrms. from $595 incl. heat & hot water, new carpets, pool, bus stop. No pets, no Fee. On Rt. 3 just off 128.
PHEASANT RIDGE Fire proof Construction 617 935-1232.

WOBURN AREA APTS & HOUSES 1-2-3 bdrms. & twnhses. All styles & prices. Call Chris M - F, 9-7 935-4049
Greater Boston Properties Inc. New Listings Welcome

WOBURN 1 bdrm. bright/sunny, hdwd flrs. off st pkg. w/ gar opt. $495. no utils/pets. D: 508-922-4295 Eves:927-6956.

WOBURN lg. 1 bdrm., new cpt. $550. Lge. 1 bdrm. $500. Still some 2 bdrms. at $650. incls. ht & hw. 933-1414, 933-1235.

WOBURN CTR., Studio in Victorian home. 3rd flr., clean, new, ht & hw incl. $485 mo. Avail. 12/1. 932-9765.

Woburn - Townhouses 2 bedroom, 2½ bath & 1 & 2 bedroom apts. All applianced, w/w, pool, patio, ac, Call 935-3479.

WOBURN duplex, 3 rm apt. on dead end st. Hdwd. flrs., good size rms., $495. 438-4564.

WOBURN bright sunny 3 rm. apt. Exc. res. area. Featuring hdwd. flrs., off st. pkg., on bus line. No pets, no utils. 438-4564.

WOBURN No. 6½ rm duplex nr 128 & T. 3 bdrm, w/d hkup, tile bath. Refs. $825./mo. No utils. 1st & lst. 272-6073

WOBURN Central Sq area. 1 bdrm, all utils incld. $675/mo. Off St. pkg. No pets. Call 933-1958 after 5:30pm

WOBURN 1 bdrm., Colonial duplex, EIK/hwfl., exc. location. Near 128 & T. Yard, pkg., $495 incl. elec. No fee. 933-1414. 933-1235.

Woburn/Stoneham Line Spac. 1 & 2 bdrms. Incl., heat, laundry fac., pool, $595 & $680. Nr. 128 / 93, bus & train. No fee, no pets. 933-1414, 933-1235.

WOBURN Near 128 & public transportation. 1 bedroom apartment. Disp., ac, laundry, heat & hot water, parking. 935-5852.

WOBURN- 3 room. Conv. to 93. No pets, no utils. $475. 617 438-2366 or 508-664-0424.

WOBURN - 1 bedroom condo in newer building. Ac, ww, applianced kitchen, $575. Avail 11/15. Call 617 938-1386.

WOBURN-4 rm., 2 bdrm., lvgrm., kit., w/d, 1st flr., w/w, a/c, no utils., no pets, avail. 12/1/91. $600. 933-0038/932-3303/938-6463/944-1753.

WOBURN 1st flr. 2 fam., 2 bdrms., lvg rm, eat in kit., bath, sun porch. Exc. loc. No pets. $650 htd. Avail. 12/1. Call 938-0219

WOBURN - Cozy 3 room apt. $600 per mo. w/ utils. Off st. parking. Avail 12/1. Call Cheryl days 935-5100, evenings 933-7462.

WOBURN 2 bdrm. mod. apt. in resid. area. Nr. Ctr. Eat in kit., storage, back yd., pkg. $645 mo. incls. ht & hw. 617-862-7746.

WOBURN 2 bdrm home, convt. area, pkg. Avail immed. $600+ utils...1 bdrm apt avail immed. $550 incids utils.
LARRY BISSO RE 933-6036

WOBURN-3 rooms, separate entrance. $400/mo. Call 933-6677.

WOBURN cheery 2 room studio, tile bath, 2nd flr., all utils. incl. $450. Lease & security dep. req'd. 662-0894.

WOBURN- 3 rms fully applicianced kitchen. No pets. No fee. $575/mo plus utils. Call 935-8056

WOBURN Near center. Main St. Lg Lux sunny 1 bdrm $520 un-htd. ww, ac, d&d. 933-5406 or 523-2100

WOBURN Spac. 1 bdrm hwd flrs, off st pkg, all utils incld. $625...2 bdrm w/2 car gar. nat'l wdwk, yrd $700...Newly renov. 2 bdrm duplex, yrd, resid. nghbrhd $750

WINCHESTER 3 bdrm apt. resid. nghbrhd $750
Gallary of Homes 932-1300

WOBURN cozy 3 rm. 1 bdrm. apt. All hdwd. flrs., storage in basement. End of quiet st. Ample pkg. Nr. ctr., Rte. 128. $600 mo. 508-664-9800.

WOBURN 1 bdrm., units. 3 yr. young, min. from 128/93. $545+ util. $585 incl. heat & a/c. Days. 932-0258, eves. 932-9355.

WOBURN compl. renov. incl. all new windows, 1 bdrm. Nr. 128 & 93. Off st. pkg. $525. Avail. 12/1. 935-2739 or 935-6305.

WOBURN 3 rm. 1 bdrm. 3rd flr. apt. Nr. transportation. $575 mo. all utils. Call 617 938-1170.

REAL ESTATE TO S-12

Supplement to Daily Times – Chronicle (Woburn, Reading, Winchester, Burlington, Wakefield), Lynnfield Villager, No. Reading Transcript, Wilmington & Tewksbury Town Crier, Stoneham Independent

944-2200 "AUTO MART" 944-2200

Woburn, Burlington, Winchester, Lynnfield, Reading, North Reading, Wilmington, Tewksbury, Stoneham and Wakefield

REAL ESTATE FROM S-11

WOBURN-2 plus bdrms., eat-in-kit. large lvgrm., w/w, off Street parking. No pets. $700/mo. Call 508-921-6409.

WOBURN newly renovated 4 1/2 bdrm., off st. pkg., 3 flrs., $995 mo. No fee. 617-932-3320.

WOBURN - 2bdrms., 5 rooms, lge. kit. w/pantry, New hdwd flrs., w/d hkup, porches. Near Choate. $695 no utils. 438-9034

WOBURN charming 1 bdrm. in 2 family, d&d, storage, near pond & transp. $595 htd. No fee. 933-8191.

WOBURN-1 bdrm., furn., in-law apt. all utils. w/w, washer/dryer, off St. pkg., no smoking, pets, priv. ent. $580. 935-2585.

WOBURN-duplex apt., w/d hook-up, off St. pkg., no pets, avail. 12/1. $675. Call 933-1971 lv. msg. or call after 5 pm.

WOBURN 4 rm. apt. 670 Main St., 2nd flr., pkg., no utils., $475. Call 935-5262.

WOBURN, NORTH duplex, 3 yr. young, 2 bdrm., liv. rm., eat in kit., 1 1/2 baths, cellar, on cul de sac, bus rte. Nr sch. $875, 1st, last & sec. December occup. Sue 508-667-8670.

WOBURN-mod. 3 rm., apt. w/w carpet. Tile bath, blue. Cab. kit., $485/mo. 935-2531, 933-7536.

Commercial 159

BURLINGTON furnished exec. office in busy sales office; 1st class bldg.; accessible Rte. 128, use of reception & conf. rooms, phone system, fax & photocpoier, Sec'y. help neg. Ideal for start up or self employed. Call Mrs. Mack 617-273-3870 wkdays.

BURLINGTON Sublet - 1,508 sq. ft. rent. spc., 1st class office bldg., 1st flr. easily accessible Rte. 128. Amenities incl. on site maintenance, security & cafe. Call Mrs. Mac 617-273-3870 wkdays.

LOW RENT-EXC. LOC
Prof. office nr. Stoneham Sq. Newly decorated. Conv. pkg. $195 mo. incl. ht & utils. After 5 pm, 508-777-0232. 11/30s

NORTH READING Park Place Exec. Suite. Share space, low rent, ktchenette, priv. pkg., ww. Call 617-334-5543. 12/18n

OFFICE SPACE
300 sq. ft. $250, 600 sq. ft. $500, 1200 sq. ft. $700. (508)664-2700. Air, heat & electric included. tfn

READING Large 2 office suite w/lav., exc. Rte 28 & Main St. Location. 944-5250

READING SQUARE RETAIL / OFFICE
Downtown store fronts at entrance to public parking: 1018 s.f. + 1151 s.f. Fuller RE 944-1500.

READING zoned industry for lease 4500 s.f., 2 flrs. w/conveyor, offices & warehouse, 3 lavs, heavy elec., ideal for lt. mfg., fabrication or contractor. Can subdivide. 944-9622.

READING- zoned industry for lease, 2300 s.f. warehouse & office. 2 lavs, 2-12'x20' elec. O.H. doors, ideal for contractor, lt. mfg. or fabrication. 944-9622.

WILMINGTON retail/office space. Main St. Exc. loc. 1st flr., good visibility. $600 mo. incls. ht & utils. 508-658-5626. tft

WILMINGTON-3 rm. professional office suite available. 8 Middlesex Ave. Call SLS Properties. 508-658-2550 if interested. tft

WILMINGTON - Retail space, Lucci's Plaza, 1,080 sq. ft. Call 508 658-8086.

WOBURN Center. Office Space avail. Single offices, suites, or store fronts. Reas. rates. Ideal loc. Ask about our free rent terms. Call 937-9031

WOBURN 1,700 sq. ft. Office & warehouse. Drive in. $7. per ft. Call 617-279-0463 or 438-3885

Houses 161

BURLINGTON
$1,100 4 bedrm, 2 bth. on cul du sac, 18 Thomas St. (off Winn St. near Rte 3A) New decor, roof, patio, driveway. 213-867-8294

NORTH READING
5 room, 2 bedroom, large lot. 1st, last & security deposit. $800 month. No utils. Call 438-5785. 184 Park St.

READING 7 room cape, 3 bdrms, fireplace lgrm, fam rm., lg yrd. $1200/mo. Call 944-9021

STONEHAM- house for rent, 4 bdrms., 1.5 bath, central loc., fenced yd. $950/mo. + utils. Aft. 6. 603-898-2931. 12/7s

WILMINGTON 4 bdrm, 1½ bth, inground pool. 3/4 acre lot, ideal for commuters, min to rte 93. $1300/mo. 1st, lst, sec & ½ mo. fee. Call Linda Covino, RE/MAX Hearthstone. 508-851-4300 tft

WILMINGTON 4 bdrm split. 1½ baths, screened porch, treed lot. $1200/mo. + utils. No pets. Call 508-657-7907

Rentals To Share 167

FEMALE Rmmte to share 2 bdrm. hwd flrs, pool, lndry, ac, near rte 128/93. Heat & htwtr incld. $337.50/mo plus ½ utils. Avail 1/1/92. Call 937-0849

FEMALE wanted to rent room & share house, Includes all conveniences. Burlington/Billerica line. Andrea 667-2690 or 658-2908 leave name & number. tft

HOUSEMATE WANTED
2 males seek 3rd to share 3 bdrm. contemporary home, w/d, $435 mo. 508 851-8100 days, 508 657-7389 eves.

LYNNFIELD rmmte. Excellent location, $350 mo. incls. ht. Call after 6 pm, 617-334-4369.

North Shore/Middlesex Roommate Service Apts/houses to share "Providing compatible roommates since 1980" (617) 598-0706

READING Male to share large 4 bedroom in 2 family, ww, deck, near town & transp. Avail Now. $275/mo. 944-1065

READING 2 lge renovated rms for price of 1 in 2 fam. Free lndry, pool, lots of storage space. $350. 942-1434 or 246-3077

WAKEFIELD-share 2 bdrm., condo, in house; Off st. pkg. W/d, stg. space, $312/mo. ½ util. Avail. immed. 271-2097,days. Eves.246-5326.

WILMINGTON house to share. Mod. 8 rm. split ranch, clean, all mod. appl's., w/d, nice yd., avail. 12/1. $350. 508-658-3536.

WILMINGTON. Clean, resp. roommate wanted. Nr. trains, shopping. M/F. $95/wk. + phone. Call Charley 508-657-6012. 12/4t

WOBURN Prof Fmle wntd to share 3 bdrm hse, ¼ mi from 128/93. pkg, $300/mo plus 1/3rd utils. Call 935-4817 eves

WOBURN Prof M. 40-50, non smker to share 2 bdrm. $400 + ½ utils/mo. Call 938-8720

WOBURN 3 men seek rmmte to share oversize ranch. Close to Rte 128 & 93. Call for information. 935-8846

Rooms 169

BURLINGTON-unfurn., rm. for rent in priv. home. W/full house priv. & utils., Near 62/Middlesex Turnpike. Call 272-7648.

BURLINGTON-furn., Female pref. Non smoker, ½ kit., f/bath, many extras. $80/wk. Call Carol. 272-5185.

READING Lovely large furnished rm, kitc. privg. $90/weekly. No. fee Co-Ree Discount Realty 617-438-7190.

READING Sq. lg. furn. rm. for rent. Kit. priv. All utils incl. Pkg. close by. Call 438-6093.

STONEHAM SPOT POND Area. Single rooms, common kit. $70-$90 per week. Non smokers. Call 438-3423

WAKEFIELD 398 Main St. Clean furnish rm., kit & laun. priv. $80 wk. (617)245-2045 or (617)942-7113. tfn

WILMINGTON Lg clean rooms on Silver Lake, Indry fac., kitc & bath privg. $50-$100/wk. 508-658-2656

WILMINGTON- room for rent. $300 per mo. incl. heat & util. Call 508-658-5626. tft

WILMINGTON- extra lg. sunny furn., rm., for non-smoker in priv. home. Kit. priv. ample pkg., Near Rt 93, lg. yard. Call 508-658-6240. 11/27t

WINCHESTER Private home. Large bedroom, ww, color TV, walking dist. to MBTA. $80/wk. Call 729-3897

Woburn Furnished Room Share 3 bedroom ranch. Male pref. $80/wk incldes utils. 617 935-8056.

WOBURN Clean, furnished room w/ private entrance,. Near 93 & 128. W/W, all utils. $320 month. 1 508 658-5250.

WOBURN furnished room, 1st floor. Call after 6 pm, 933-4879.

WOBURN Quiet country setting. Separate shared kit. & bath facilities. Utils. & pkg. incl. $80 wk. Call 933-6156.

Seasonal 171

FOR Rent Attitash Village. Week 1, Jan 4-11th. Sat to Sat. Pool, hot tub, washer/dryer. Skiing & much more. Call Tom 617-944-3488. $490/wk

LOON MOUNTAIN Lux. condo slps. 8. Shuttle to mountain. Pool, exercise rm., etc. Gourmet kit. Call 617-665-4029 or 617-721-2371.

LOON MOUNTAIN Deer Park. 3 bdrm, 2 bath condo, w/d, VCR, tennis, all linens, sleeps 6-8. $350/wk. $225/wknd. Call 508-657-7139 11/27t

LOON MT. N.H. AT THE VILLAGE, Deluxe 2 br. Twnhse. View of ski slopes from fireplaced lvgrm. Fully equipped, all linens, pools. $325/wkend, $650/wk. 617-438-7034 or 1-508-778-0053. tfs

NORTH CONWAY Fully equip. condo. Scenic west side loc., conv. to 5 ski areas & all Mt. Wash. Valley activities. Wk/end, week, month. 617-942-0058. 1/18s

NORTH CONWAY for rent 3 bedrm. chalet sleeps 8. Great location. Near major ski areas. Minutes from center 508-664-3841. 11/27n

SKI LOON Lincoln NH. Lux 3 bdrm 3 bath condo. Balc., fitness center, pool, Avail by wknd, wk, month. Reas. rates. Call 617-729-4819

SKI MAINE One bdrm. ski condo at Mt. Abram Ski area trails. Family ski area, 10 mi. to Sunday River Ski Resort under 3 hrs. dr. Slps. 4, qn. bed and qn. p-out sofa, wood stove. $170 wknd. $470 per week. 617-334-6157. tfn

SKI 93 AREA Townhouse condo slps 10, fully equipped. Just bring a toothbrush. 2 night min. at $200. per might. Discount for longer stay. 617-662-8737. 1/25s

SKIING / SHOPPING White Mts., N. Conway. Mod. condo. Sleeps 8. 2 bedrms., 2 full baths, fully equip. kit. w&d, cable, wood stove. On loc. pool, jacuzzi, sauna, game room. Weekly $750, weekends $250. 617 427-5080 or 617 965-2112.

Storage & Garages 173

WAKEFIELD-large garage for storage, good area, $65/mo. 245-6401.

Wanted To Rent 175

WANTED - unheated Barn or garage to store 19' boat until May 1. Call 944-2697, eves or wkends.

AUTOMOTIVE

AUTO X CHANGE 185

1969 Cadillac Eldorado, 36K orig mi, runs exc. Int. mint. Body very gd condt. Must sell. $3000B/O 617-729-0388

1970 BUICK Skylark V8, convt,new top/tires nds some bdy wrk 88K mi runs great.Ask $2495 Tom 6-9pm 944-6837

1973 CADILLAC DeVille, Classic 4 dr., Beautiful Car. Gold/white vinal, pin stripes/ac, fm stereo. $1995. 617-279-1108

1975 CAPRICE Classic Convertible!350 Eng, red w/white top. pw, ps, pb, new top, exhaust, tires & starter. Exc condt. One owner $3300. 933-8720

1975 DODGE Dart, 4 dr, used daily, gd slant. Six eng, has sticker. No beauty, rust. $350. Chris 617-729-7093

1975 Oldsmobile Cutlass-4 dr., auto, ps/pb, 8 cyl., 350 eng. Runs good. Exc. tires, some rust, needs mflr. $500/BO. 935-2128.

1977 LINCOLN Versalle, V8, auto, air, gold, tan leataher int. New tires, brakes, shocks. $1300.00. 221-0131

1977 PONTIAC Grand Prix, 350 engine, am/fm cass stereo, recent tune up $1,200 B.O. Call 617 935-2397 after 6 pm.

1978 CAMERO Z28, 350 H.P. V8, T-roof, ac, new engine, new tires. $2800 or BO. 617-935-6408

1978 FORD Fairmont Sta. Wgn. 88K mi., 6 cyl., no frills but dependable. $600. Call 729-2118.

1979 BMW 733I. LOADED Gray. Must see. Must drive. 2 yr old motor. Family to big for car. Best Reas. Offer. 935-5076

1979 CHEVY Malibu Coupe. Brown, 55K original mi., needs transmission. New brakes. $400. 944-9377.

1979 GRANADA 32K orig miles. New exhaust, master cylnder, tune up & oil change, Body good. 6 cyl. $850. 933-0792

1979 PLYMOUTH Volare, 4 dr., running, $300 or B.O. 729-4491.

1980 PONTIAC Grand Prix LE- 80K, 6 cyl., t/wheel, p/w, mechanics car, $850. Call John 279-1044 lv. message.

1981 BMW 320 ac, tape, 5 spd., low miles, 1 yr. warr. $4495.Sto. Auto Exchange. 617-438-4900. 12/12s

1981 DODGE OMNI Miser 024, 67k mi. Std trn. needs brakes, some body work, runs fine. Parts car. $325/bo. 273-0675

1981 OLDS Cutlass, 6 cyl, 90 k miles, T-Top, auto, am/fm, ps,pb, runs well. Little rust, snow tires. $850. 944-0885

1981 PONTIAC Firebird. Int. great cond., ac, am fm cass. Runs Well. $2,195 / B.O. Call Cheryl 933-9815, eves 933-7053.

1981 PONTIAC Grand Prix, runs great. Has new sticker. Good ext. Am fm cass. $500 firm. Call Rob after 5, 617 942-1645.

1981 380 SL Mercedes. Hard & soft top. White ext., grey leather int. All power, exc. Ask $17,500 or b.o. 617 273-5578.

1982 MAZDA RX7, very clean, 73K, A/c, cass. 5 spd., Best Offer. Call 617-944-9430 leave message.

1983 Caddy C.P. Deville. 74K miles. Looks & runs like new. Asking $2,300.Call 933-4608

1983 CHEVY Cavalier 4 dr, auto, am/fm/cass. 160K, ps, pb, runs fine, looks good. $800/bo. 508-649-3097

1983 DATSUN Maxima 6 cyl. diesel. auto/overdrive. 61K, one owner, excellent condition. $3500. 617-729-2119.

1983 FORD LTD 4 dr. looking to trade for something with a sticker or willing to let go for around $850. Needs exh. work. Money is power. 933-5908 Clyde.

1983 FORD Crown Victoria, 2 dr sedan. Exc. condt. Low milage, all options incld. Asking price $3500. Call 246-4333

1983 MUSTANG GLX Convertable. 6 cyl, auto, new paint job, cass, exc condition. $3800/BO. Call 935-0307

1983 TOYOTA Celica GT, 5spd, all options, runs perfect. Very little rust. 98K. $3200/BO Nd $$ for college. 272-8082

1984 BUICK LeSabre Limited, fully loaded, ac, 4 dr., good cond. $1500. 935-5597.

1984 DODGE OMNI, 4 door hatchback. 5 speed, 70k miles. Silver w/maroon int. Very good cond. $750. 617 933-0688.

1984 FORD Thunderbird, V-8, fully loaded, California Car. Mint cond., must see. $4,500/BO. 938-3625.

1984 FORD Tempo, 4 dr., ac, 67K mi., some rust. $550 or best offer. Call 932-9381.

1984 MERCURY LYNX wagon, ac, am/fm, tape, good tires, standard, 81K very dependable, some rust. $700. Call 944-5890

1984 OLDSMOBILE Delta 88, exc. cond., $2500 or best offer. 617-665-9445. 12/14s

1984 OLDS Toronado, 2 dr., 8 cyl., leather int., new paint, loaded. Immac. cond. $3995/BO. Call Dan 935-7193.

1984 Oldsmobile Cutlas wagon, 4 dr., 6 cyl., auto, a/c, 39K mi. w/rblt eng. 8K, s/roof, very good cond. $3000. 935-5059.

1984 PONTIAC, Fiero, red, loaded. Exc. cond. Low miles. $2,300 firm. Mike. 617 938-4731.

1984 RENAULT Encore, 2 door, hatchback, white, automatic, ac. $1250. Call 617-233-2742 eves

1984 TOYOTA Cressida. Excellent condition. $4,000. Call after 4 pm. 617 944-6718.

1985 BUICK Park Ave. Meticulously cared for and maintained. Medium gray, 4 door, front wheel drive.$4,800/BO. 935-4332

1985 CHEVROLET Cavalier Wagon, Std., 61K miles, 4 new tires, a/c, recent tune-up. $1925/BO. 617-438-0652. 1/03s

1985 FORD Escort, 4 spd, new clutch, 4 door, runs well. Needs new head gasket, $500/bo. Car in Reading. 524-3516

1985 GRAND Wagoneer Jeep. Low mi., 1 owner, loaded. Ex. cond. Blk. w/burg. int. $7,500. 617-395-3184.

1985 LINCOLN Town car. Sig. Ser. Loaded. New tires & exhaust. Very clean. Low miles. $6000/bo. 935-8227

1985 MAZDA RX7 GSL, looks & runs great! New clutch & brakes. $4900/BO. 944-5940.

1985 PONTIAC 6000, 4 door sedan. 4 cyl. 1 owner. $2095.00. Call 933-4447

1985 PLYMOUTH Voyager, 4 cyl., gd condt. 85K miles. $3900. 246-3761 days. 246-2705 eves

1985 SUBARU GL wgn. 4 whd. 5 spd., runs well, must sell. $2500/BO. Tara, 617-489-4200 days, 617-246-9729 nights.

1985 TOYOTA Camry DX, 5 spd., ac, am/fm stereo, 1 owner/driver, mint, light blue, 82K highway miles. $4,100. 617-942-2699

1986 BUICK Regal T type Turbo, 3.8 L, V6, m/roof, alarm, loaded, exc. cond. 55K, well maint, dk blue. $9000/BO. 508-664-1148.

1986 CHEVY Iroc Z, Auto T.P.I., T-Tops, met blue, 48K miles. Runs perfect. Real sharp car. $4700. Call 935-9539

1986 CADILLAC Eldorado. Good Condition. 4 new tires, new battery. 1 owner. Call 662-0809 eves

1986 CHEVY Caprice Classic Sedan. Auto, ac, 60K mi., 1 owner. $4695. Sto. Auto Exchange. 617-438-4900. 12/12s

1986 CHEVROLET Camaro IROC. Mint condt, loaded! Asking $6500/BO. Call Steve 617-438-4381 or 617-224-0023 12/21s

1986 CHRYSLER Laser turbo, maroon/maroon. Loaded. Looks and runs exc. 54K mi., $2950. Call Scott 617-729-1834.

1986 CHRYSLER New Yorker, 4 cyl. turbo, FWD, auto, leather, Dio dash, loaded. $4695. Stoneham Auto Exchange, 617-438-4900. 1/20s

1986 DODGE Caravan SE, 7 psg, a/c, auto, stereo, 1 owner. 1 yr warr. $5495. Sto Auto Exchange 617-438-4900. 1/3ss

1986 FORD Escort, 2 dr. hatchback, auto, am fm, 38K mi., great cond. $2300/BO. Wkdy eves. bef 9 pm, 617-279-0787 days 929-5429 Joan. 12/4s

1986 MERKUR XR4Ti, 35K mi., needs eng. & trans. work. Call after 5:30. $2500/BO. 617-245-8163.

1986 OLDSMOBILE Cutlass Ciera- 2 dr., V6, loaded. Black. Many new parts. 74K mi. $3,000 FIRM. Days: 721-1980.

1986 PLYMOUTH Colt DL, 4 dr., low miles. $2695. 1 yr. warr. Stoneham Auto Exchange. 617-438-4900. 1/6 s

1986 SAAB 9000 Turbo, loaded, very good cond. $6195/BO. Must sell. 334-4369.

1987 BUICK LeSabre Sedan. Loaded! ac, exc. condition. 58K miles. $6500. or BO. Call after 6pm. 617-933-3248

1987 CHEVY IROC Z auto 350, 48K mi, loaded! Extra tires/wheels Kenwood stereo p-out. $8000/bo Mike eves 935-0519

1987 CHEVY IROC, T-tops, ac, auto, Bose stero, red, 60K, no dents/rust. Mint. Loaded. 305TPI. $6799. 272-6579

1987 FORD Tempo LX, 2 door, blue, ac, pl, Chapman Alarm, auto, tape, 17K mi. $4,800. 935-2585.

1987 PLYMOUTH Duster, 1 owner, low miles, auto. $2995. Sto. Auto Exchange. 617-438-4900. 1/6 s

1987 PONTIAC Fiero, 4 cyl, ac, stereo cassette, 1 owner, Calif. car, low miles, mint condt. $3500 or BO. 272-9187

1987 TOYOTA 4 runner, 5 spd, 4x4. 1 owner, extra clean, $9495. Low miles, 1 yr warr. Stoneham Auto Exchange 617-438-4900. 1/3s

1987 VW Jeta GLI Red, 4 door, 5 speed, ac, am fm cassette stereo, warranty, exc. cond. New tires, Chapman lock. Call 935-0615.

1987 VOLKSWAGON Golf, 2 dr. hatchback, auto, 18,000 mi. $5500. Call 938-8061.

1988 Chevrolet Beretta GT, V6 auto, wht/mrn int., loaded. Runs exc. $6000. Must sell. Days 933-0057 eves 508-851-9656.

1988 CHEVY Camaro, V6, auto, T-tops. Kenwood stereo, alarm., well maint. Mint int/ext. 23K. $7000. 932-8231.

1988 CHEVROLET Cavalier, 25K miles, auto, a/c, am/fm, silver w/blue int. $4995. 617-289-9753. 1/17s

1988 DODGE AIRES, auto, ac, pb, ps, am fm, Z lock, 55K, 1 owner. $4400. After 5 pm, 933-4093.

1988 FORD Tempo, 47K miles auto, a/c, am/fm, silver w/red int. $4495. 617-289-9753. 1/17s

1988 HONDA Accord, 4 dr, 5 spd, recent brakes, timing belt, w/pump. Majr serv. new tires. Mint. Metalic blue. $6275. 662-5300 days. 245-6423

1988 JEEP Cherokee Laredo, auto, loaded, 54K mi., dark blue, $10,400. 617-221-5111 (work), 617-944-5077.

1988 OLDSMOBILE Cutlas Calais, auto, a/c, am/fm cassette, med. blue dk/blue inter. $4995. Call 617-289-9753. 1/17s

1989 CHRYSLER LeBarron GTC, Turbo, conv. white w/brown leather, all power options. 46K, $10,700BO. 933-6249

1989 FORD Mustang GT. Burgandy, 40K mi., over $2000 in hi performance parts & modifications. $9,900. 932-3826.

1989 PONTIAC Trans Am, auto, T-tops, GTA rims loaded, alarm gr. cond. 35K, $8900 BO. Home 617-438-6663. 11/27s

1990 FORD Taurus Wagon, 22K, 6 cyl., Gold, auto, ac, am/fm/cass., roof rack, warranty. $10,900/BO. 729-6305

1990 FORD Taurus GL wagon, loaded, mint cond., Charcoal grey blk. int. List $18,000 sell for $13,000/BO. 508-658-0460.

1990 JAGUAR Soveren, black w/gray int., in warr., mint cond., Must sell. 617-935-9000,days: 508-356-1361 eves.

Autos Wanted 187

AUTOS REMOVED Up to $60.00 paid. Junk cars & trucks. Wing's Used Auto Parts, 1628 Shawsheen St, Tewksbury. 508-851-8100 or 657-7389

Motorcycles 189

1980 KAWASKI 750 LTD. 62K miles. Great condition. 2 helmets & lock. $1,000.Best offer. Call 508-658-6065

Recreational Vehicles 191

1973 R.V. FORD, 20 ft, all amenities (refrig, stove etc) $3500/bo. Call 944-2290

1976 ATCO Travel Trailer, 31 ft. self contained, sleeps 6. $2900 firm. 935-8409.

1976 PURITAN Travel trailer, 15 1/2 ft. fully self contained. Needs ome work, $1100 or BO. Nights 617-279-2041. 12/14s

1988 FLEETWOOD LTD. Motor home w/car carrier. 36' Top of the line. All options & accessories. Immac. cond. 272-8066.

1989 SPRINT Motor home, 19' long, F&R heat & air gen., tilt, cruise, alarm, self-cont., only 5K mi. (60K ext. war.) Wholesale. $17,850. 508-664-6495.

1989 5th Wheel, 26ft, exc condt., air, microwave, awning, Tanden R. kit., stereo, many extras, SL6. $13,000. 933-5815

Trucks & Vans 193

1974 CHEVY Van worker, 6 cyl, auto, recent eng. work, new carb & tune-up, brakes, some rust. $1250/BRO. 933-3295.

1975 CHEV. 3/4 ton. 4x4, 350 V8, new clutch, tuneup, many new parts. Runs strong, looks clean. $1800/BO. Dan 935-7193.

1978 CHEVROLET Pickup ½ ton w/ snow plow, some rust, 4 wd, $1299/bo. 944-2290

1978 FORD PICKUP. 302 Eng. auto, ps,pb. fiberglass cap. exc condt. runs great, very dep. $1500. 617-662-6601. 12/05s

1979 FORD F350 1-ton rack. Auto trans. 351 cubic. Motor & trans. just worked on. 87K mi. Has 5th wheel hookup. No rust. $3500. 935-6308

1981 CHEVY Custom Van. $3500. Blue/Blue, reclining captain chrs, pioneer stereo w/amps & eq. 2 bat sys. 935-1478

1982 FORD Courier, 5 spd, 4 cyl w/cap, 70K, some rust, am/fm stereo cass., runs well. Asking Best offer Call 935-6422

1982 FORD F100 pick-up. $650/BO. Runs. Needs clutch. Call 938-8690 leave message.

1984 CHEVROLET G20 Cargo Van, V8, auto, tape, $1795. Sto. Auto Exchange. 617-438-4900. 12/12s

1984 FORD E150- Van, 6 cyl., auto, ps/pb, good cond., asking. $2500. 508-658-2163.

1984 FORD ECONO LINE Van, black, looks & runs great. Very dependable. $1500 cash takes it!. 944-8266 eves

1985 CHEVROLET Van Only 40,500 mi. Good condition. $2,650.00. Call 935-8129.

1985 FORD Ranger XL, 4 cyl., 5 spd., 4 wd, long bed w/cap, 47K, $4500. 617-944-1588 after 5 pm.

1985 Jeep CJ7, 4.2L, 4spd, Blaunkt 60 w2mp, MTX box viper mtn.alarm, lg tires, 73K. Looks/runs gd $4750. 272-6635

1986 CHEVROLET C-10 pick-up. PB/PS, elec. windows, new brakes, shocks, tune-up. Cap incl., $3350. 508-663-3593.

1986 EL CAMINO 305, 4 brl. auto., conquista, many options, runs & looks good. $4900 or B/O. Call 944-0412.

1986 FORD F-150, 6 cyl., 4 spd., ps, pb, 61K, cap & liner, $4200/BO. 942-0582 evenings.

1987 CHRVROLET Silverado 4x4 PU. Fully loaded. 350 V8, low miles. $8500. Call after 6pm/617-933-3113

1987 FORD Aerostar Van, XLT. All options, must sacrifice. $6200 or B.O. Call 932-1333.

1987 NISSAN King cab, 4x4, fully loaded. 56K miles, plow pkg, tow pkg, plus many extras. $6700. 617-391-9769 aftr 5pm

1988 CHEVY Sportside 4x4, ps, cruise, tilt, anti-lock brakes, am fm stereo cass., ac, like new. 27K mi. 935-4648. Must see, must drive.

1988 CHEVY S10 Pickup, std., cap, bedliner, cassette, new tires, 50K, 6/60 warr., exc. cond. $4900. 245-4309.

1988 FORD Club Wagon XL window van, 12 pasg. 6 cyl. 50K mi, auto, am/fm, excl condt. $7,500/BO. Steve 272-4629

1988 FORD F-150, 4x4, auto, 34K mi., fully loaded, black, V8, XLT Lariat. $8500. 935-2060.

1989 CHEVROLET Explorer Hi-top Conversion Van. Every extra incl. color TV & VCR & CD system. 4 Capts. chrs. + sofa bed. Showrm cond. Only 27K mi. Must see. $15,500 Firm. 729-3007.

1989 FORD Hi-Top Conversion Van, 2 tone, 6 cyl., 41K mi., new tires, ac, am fm cass., Color TV, Cruise control, Tilt Wheel, 4 captains chairs & Sofa bed. $14,000. 937-0009.

BUSINESS/ FINANCIAL

Business Opportunity 199

INVEST YOUR TIME, NOT YOUR MONEY. Earn $800-$3000/Mo. After 90 days. Call 617-446-6510 for free info. Code CW-1

LOCAL Vending Route. Must sell quickly. 1-800-234-2651

LOCAL VENDING ROUTE. FOR SALE CHEAP. 1-800-955-0354

NEED CASH? Buy or sell Avon! In Stoneham area, call Maria at 617-438-7379. 12/7s

NUSKIN The Secret of youth. Mudpack, moisturizers, facelift, body care, shampoos, conditioners, daily needs. To buy or sell 617-438-4965. 12/21s

Mortgage & Loans 203

AUTOMOBILE BAD CREDIT OK. 88 to 91 models. Guaranteed approval, no down payment. 1-800-233-8286, 24 hrs.

EMPLOYMENT

Child Care Wanted 209

CHILD Care wanted- 10 hrs. a week. Must be 21 yrs. or older. Wilmington area. 617-933-8661. 12/4t

LOVING infant care (14 mo. old boy) in my north Stoneham home. 5-6 hours per day, 5 day/wk. Need own trans., non smoker, 617-438-3045 after 2 pm. 12/14s

NEEDED immed. reliable, mature person to watch 2 children in my home 3 days/wk. Call 935-6781.

WANTED In North Reading. Part time day care 8am-5pm in my home for 2 children. Please call eves. 508-664-1444 11/27t

WANTED daytime babysitter to care for newborn for approx. 1 mo. 7 am - 6 pm, 944-9042.

WARM, dependable, loving woman to care for 3 yr. old, 1 or 2 days/wk., non smoker, hrs. flex. Call 944-8428.

JOB MART

MEDICAL

PART TIME EXPERIENCED OB/GYN INSURANCE CODER AND BILLER

FOR BUSY PRACTICE IN STONEHAM

We need an excellent biller who is very familiar with ICD9-CM coding and CPT coding. Also must have knowledge of St. Anthony's OB/GYN coding system.

Only qualified applicants please. Salary commensurate with experience. Please send resume and references to

P.O. Box 667
c/o Daily Times Chronicle
P.O. Box 240, Reading, MA 01867

M13-26

Employment Services & Publications 210

The *Times Chronicle* accepts no responsibility for ads requiring fees for services or publications. If you have any questions please call the Classified Department at 933-3700

A Daily Salary of $300 for buying merchandise. No exp. nec. 617 984-0558. Ext. 3031.

AUSTRALIA WANTS YOU Excellent pay, benefits, transportatin. 407-292-4747 ext. 634. 9am-10pm. Toll Refunded.

Driver/Delivery Avail. immed. Several Top $$ positions, Clean license helpful. **1-800-832-2626**

EXC. SECOND INCOME working at home. Free details. Do not come to the office. WRITE: Boston Job Finders, 79 Milk St., Suite 1108 Boston, MA 02109. 288-9595.

FED LAW ENFORCEMENT - No exp. nec. all branches. U.S. Customs, DEA, etc. for info call toll free. 1-800-232-6005 ext 2175 9am-9pm 7 days

Hotel/Restaurant Avail. immed. Several openings. Top $. **1-800-832-2626**

NO EXP. NEC. A daily salary of $300 for buying merchandise. 617 984-0558 Ext. 3031.

PHOTO TRIMMERS Willing to start immed. No. exp. necessary. Earn up to $110/day trimming photographs. Call 1-800-336-8005 12/4t

Receptionist/Secretary Avcail. immed. Light typing, filing & phone. **1-800-832-2626**

RETAIL/SALES Co skg friendly but aggressive people to work in busy store. No exp nec. Call 1-800-832-2626.

STAY HOME and make up to $100 or more a week. Over 400 Co., need homeworkers. Amazing recorded message. 617-728-1411 or 288-9595.

Warehouse/Labor Several openings. Some lifting required. No experience necessary. **1-800-832-2626.**

$200-$500 WEEKLY. Assemble products at home. Easy NO selling. You're paid direct. Fully Guaranteed. FREE 24 Hour recording 801-379-2900 COPYRIGHT #MA27HDH. 1/15T

Employment Wanted 211

Employment wanted. F/P time. Inside Sales. 25 yrs. exp. 1 job. Aggressive, customer oriented, exc. ref. 279-0139.

General Help Wanted 213

$$ ATTENTION $$ WE PAY YOU to Lose up to 29 lbs.in the next 30 days. Dr. recomended. Call now. 617-499-7704. Free 24 hr. information.

AVON Cosmetics, Fragrance. Gifts. Skin So Soft. To buy or sell Avon Products, call Peg 933-6254.

BARBER stylist wanted for part time, afternoons in Lynnfield. 617 595-8991. 11/27n

BEER DRINKERS Earn $$$'s for your opinion. Call CSI New Product Research. Between 10 am and 9 pm. 508-532-2333.

BLUE JEAN JOBS Tac/Temps is currently interviewing for long and short term assignments. If you are reliable with a good work history, possess a positive attitude, call today for an interview. 1st & 2nd shift positions now available. Tac/Temps, 265 Winn St., Burlington, MA 01803 (617)273-2500.

Cannery Workers/Alaska Hiring $600 + weekly. Over 8000 openings. Male/Female. Free transportation. Room and board. Call E.C.I. Now! 1-206-736-7000 ext. 5651B3. 11/27n

CLEANERS NEEDED. Part time., references & transp. necessary. Immed. openings. $5.50/hr. Call 508-744-1921

MEDICAL

EXPERIENCED OB-GYN NURSE

...to work full time in busy Reading office. Excellent salary along with a terrific benefit package including profit sharing. Please send resume and references to:

Box 668
c/o Daily Times Chronicle
P.O. Box 240
Reading, MA 01867

M20-11

DRIVERS Tac/Temps is currently hiring experienced Class II Drivers. This person must be reliable; hard-working and have had a recent physical from the D.O.T. We will pay top dollar and benefits. Please call for an appointment today. We are EOE.Tac Temps, 265 Winn St., Burlington,MA 01803 617-273-2500.

EARN $150 FOR 2 DAYS Outdoor flower cart attendants needed Wed. Nov. 27th, Thurs. Nov. 28th. No exp. nec. Must be 16 or over. Please call 933-2620.

EARN UP TO $14.50/HR Guaranteed paychecks. Assemble our products at home. Easy work! 617-932-5521 ext 104

EASY ASSEMBLY any hours, $339.84 week, family of 3 earns, $4417.92 monthly. FREE 24 hour recording reveals. 801-379-2900 COPYRIGHT #MA27HHH. 12/11T

EXP. Telemarketer. Part time in Burlington Executive Park. Eves. Hourly plus commission & bonus. Call 272-5506

EXPERIENCED Hairdressers & Manicurists in mod. salon. Clientele a must. Flex hrs. Call Tony 944-0456.

EXPERIENCED collection person who would help with varied office duties. Billing, data entry, filing. 20 hrs. per wk. Stevens Anal. Labs. 617-438-6114. 11/30s

FAST growing national appliance service co. looking to fill 3 positions.
2 TECHNICIANS We are currently looking for 2 technical oriented individuals to help support our road service. Exp. helpful, but not nec.
1 OFFICE PERSON We are looking for a person to help support our office staff by dealing with many areas of the office environment. Call 938-0808, ask for Paul.

FAX IT!

Classifieds
Display Ads
News Releases

Our 24-hour Telecopier number is

(617) 932-3321

TIMES CHRONICLE

FULL Time Receptionist/Admin. Asst. Computer exp. a must, Word Processing. To handle busy phones and all office duties. $8 per hr. Send resume to Box #1707, c/o Daily Times Chronicle, One Arrow Dr., Woburn, MA 01801

HELP I need 6 full time & 10 part time people to help with my business. Full training. Start now. Call 617-499-7983.

HOTEL HELP Housekeepers, maintenance, front desk, Cooks, Helpers to $12hr. perm. F-T. Call 1-800-882-2969

HOTEL HELP Housekeepers, maintenance, front desk, cook's helpers. $12 per/hour. Permanent full time. Call 1-800-882-2969

If You Need An Extra $$$ $500-$1500 Between now and Christmas. We need your help in expanding our business. 932-5445.

Immediate Openings Full time or part time. 20-40 flex hrs. Eves & wknds avail. $9.25 to start, training provided. Call 617-275-4980.

KITCHEN HELP Small Italian take-out seeking kitchen help. Apply in person. 6A Montvale Ave. Stoneham, or call Tina 438-3838.

MEDICAL SECRETARY Must have extensive exp., with 3rd party billing. Excellent salary & benefits. Call 729-3814.

NIGHT CASHIER- two nights per week. $6.00 per hour. Call before 5 pm.933-1667. Paul or Pat.

JOB MART TO S-14

CALL 933-3700

JOB MART

FAX IT 932-3321

Woburn • Burlington • Winchester • Lynnfield • Reading • North Reading • Wilmington • Tewksbury • Stoneham • Wakefield

MEDICAL

HOME HEALTH AIDES

Our expanding services to the community have created a need for full-time people who are certified to provide personal care service to patients in their homes. Transportation needed. Certification preferred, but we will provide training.

MEDICAL TRANSCRIPTIONIST

Part-time opening with flexible schedule in busy Medical Records Department for qualified applicant who will use word processing equipment to transcribe medical reports.

PATIENT CARE TECHNICIANS

We are looking for part-time individuals to work both the day and evening shifts. Interested applicants must be certified nursing assistants or nursing students with clinical experience.

CREDIT & COLLECTION CLERK

Full-time opportunity for experienced individual with knowledge of state collection regulations and third party payors. Use of computer and CRT equipment preferred.

Just nine miles north of Boston, we offer free parking, excellent salary and benefit programs; e.g., choice of 4 health plans including Blue Cross family coverage for less than $8.00/week.

For more information call Human Resources at (617) 979-3055 (24-hour answering machine available) or send resume to Human Resources Department, MELROSE-WAKEFIELD HOSPITAL, 585 Lebanon St., Melrose, MA 02176. We are an Equal Opportunity Employer.

Melrose-Wakefield Hospital

A History of Caring, A Future for Careers

M25-27

PROFESSIONAL

— WANTED —

C.P.A. or C.P.A. CANDIDATE

with 2 to 3 years experience to fill a

PERMANENT POSITION

with small local accounting firm.

SEND RESUME AND SALARY REQUIREMENTS TO:

Daily Times Chronicle
c/o Box #257A
One Arrow Drive, Woburn, MA 01801 P26-27 + 30

MEDICAL

HEALTH CARE AT HOME

Become part of a multi-disciplinary team in a fast growing patient focused certified home health agency. Immediate openings are available for the following positions:

NURSING SUPERVISOR

Looking for an innovative experienced Community Health Nurse with a BSN and 3 to 4 years community health experience to supervise and coordinate clinical care and work with an energetic management team. Knowledge in Medicare/Medicaid regulations a must.

PHYSICAL THERAPIST

Looking for a dynamic mature person with good people skills for a full time receptionist position. Telephone and typing a must.

Please call
665-2130, ask for Pat

HEALTH CARE AT HOME
5 Woodland Road
Stoneham, MA 02180
An equal opportunity employer M26-3

R.N.

PART TIME
9:00-2:00
2-3 Days Per Week

No weekends. No holidays.
Must be familiar with Medicare review.
A, B and P.E.N. Therapy.
Inservicing ability.

Send resume to:

Box 2671
c/o Daily Times Chronicle
Woburn, MA 01801 M22-29

MEDICAL OFFICE MANAGER

Solo Physician sub-specialty practice, seeks Office Manager for new location in Woburn. This individual will be responsible for total office management functions including: reception, correspondence, scheduling and computerized billing. Medical experience preferred. Salary negotiable.

Please send resumes to Dianne Russell

Medteam Management Services
3 Woodland Road, Suite 303
Stoneham, MA 02180 M21-27

Part Time Dental Assistant

Evening hours Monday through Thursday. Approximately 10 to 14 hours per week.

Call Lynne at

944-4240 M20-26

BUSINESS

Secretaries
Word Processors
Switchboard Ops
Receptionists

WORK this WEEK...
PAYDAY is FRIDAY!

Not only will you receive SAME WEEK pay, you'll work at prestigious firms and earn TOP rates for your skills on great temporary jobs!

Call or Visit TODAY!
BURLINGTON
3 N.E. Executive Park
(617) 273-1472
PEABODY
8 Essex Center Drive
(508) 532-6820

Office Specialists® B25-2

Secretary

We have an immediate opening for an experienced secretary to help support our fast growing company. Candidate should possess 2-4 years secretarial experience, have knowledge of Word Processing and Data Entry. MAC experience helpful. Good phone skills and professional presentation a must.

Please mail or fax resumes to

SEEK CO.
401 Edgewater Place
Suite 140
Wakefield, MA 01880
Attn: Mark Minichiello
or FAX 617-245-7475 B22-29

WORK NOW!

Register today to earn extra holiday money. We are seeking the following for a 2-week assignment:

Wang WP Plus Secretary

Typing of 50+ wpm preferred. We offer great rates. Call today! We are open on 1/29.

ECCO TEMPORARY SERVICES, INC.

Woburn (617) 935-1004
444 Washington St.
B26-29

BUSINESS

CHEM Center for Radiation Oncology

EVENING HOURS

The CHEM Center for Radiation Oncology is expanding its hours and is recruiting office professionals to work late afternoon/evening hours.

Medical Transcriptionist
3:00-6:00pm

Typing on WP from dictaphone. CMT with Radiology experience preferred.

Receptionist/Secretary
4:30-8:30pm

Greet patients and make appointments. Typing required. Clinic/hospital experience required.

For more information, please write CHEM Center for Radiation Oncology, 48 Montvale Ave., Stoneham, MA 02180, Attn: Debra Kiley. No phone calls, please. B20-26

CHEM Shared Services, Inc.

*The **DOWD COMPANY**, a leading distributor of Industrial packaging and paper products, is currently accepting applications for the following position.*

TELEMARKETING ACCOUNT EXECUTIVE

Exciting opportunity for a highly movitated individual with excellent telephone and communications skills. The selected candidate will have experience in a customer service function, and familiarity with CRT utilizing a telemarketing database.

This individual will be responsible for their own customer files. Duties will include cold calling and maintaining existing accounts.

The Dowd Company offers competitive salaries, a comprehensive benefits package, and the opportunity for professional growth. Interested candidates should forward their resume and salary requirements in strict confidence to:

The DOWD COMPANY
90 Commerce Way
Woburn, MA 01888
Attn: Human Resources.
No phone calls. Principals only please. B26-29

The Dowd Company is an Affirmative Action/Equal Opportunity Employer

EXECUTIVE SECRETARY

We are looking for a Cracker Jack. Mt. Vernon Associates is an insurance consulting firm with an excellent reputation. We need a self-starter who can follow through on all aspects of the administrative duties. PC experience a must. We offer medical, dental, life, supp. life, std, ltd, 401K, Flex spending & more.

Please send resume & salary requirements to:

Mark Olson

Mt. Vernon Associates
50 Cross Street
Winchester, MA 01890 B26-3

RECEPTIONIST/ OFFICE SUPPORT

Full-time 8:30 - 5:00

This position requires an individual who has pleasant and efficient telephone skills. Responsibilities include: answering telephones, greeting visitors, light typing, handling of mail, as well as a variety of general office work.

To arrange for an interview, please contact Susan Cahill.

SHIPPER/RECEIVER

Full-time 8:00 - 4:30

Entry level position. Must be attentive to detail. Some heavy lifting required.

To arrange for an interview, please contact Sid Davidson.

Both positions offer competitive starting salary commensurate with experience and full benefit package.

DATA TECHnology, Inc.
4 Gill Street
Woburn, MA 01801
935-8820
An equal opportunity employer

B22-26

PART TIME TELEMARKETING

We are now hiring Part Time Telephone Marketing Representatives for our Burlington office. We guarantee an hourly wage while we train you to make much more.

If you're looking for the best part time job around, call now.

James:

617-272-3162 B10tf

BUSINESS

ADMINISTRATIVE ASSISTANT

Large Toyota Dealer seeks ambitious bright, self-motivated person who enjoys working with the public. Some computer and phone skills necessary.

Contact Kevin Marshall
at 861-7400, ext. 21, or send resume to

LEXINGTON TOYOTA
409 MASS. AVE., LEXINGTON, MA 02173
AN EQUAL OPPORTUNITY EMPLOYER B22-26

CPA firm located in Woburn seeking individual with bookkeeping, tax return preparation and computer data entry experience. Position is a para-professional with 40 hours/week from Dec. 1 through May 31, and from June 1 through Nov. 30 approx. 16-24 hours/week. Salary approx. $10.00/hour. Benefits available. Please send resume to:

DENISE WILLIAMS
BARIL & SMITH CPA'S, INC.
10 State Street
Woburn MA 01801 B21-27

Tenured Sales Reps

- Supplement your income on the side with commission overrides.
- Do you have numerous purchasing contacts?
- Lead us to the business and we will do the closing.

A fast growing, reputable company selling copier, facimile and electronic printer supplies would like to use your contacts. Very little time is required. Program structured without conflict of interest. Please send resume or letter of application to:

INCREASE YOUR EARNING POTENTIAL
P.O. Box 2414, Woburn, MA 01888 B25-27

Part Time Bookkeeper

Flexible hours, 20-25 hours per week. Salary negotiable.

Call Mr. Buyers

617-273-2600 B26-29

GENERAL HELP

WANTED

SNOWPLOWS

4X4 ¾ TON PICK-UPS
WITH DRIVERS

Must be late model, excellent condition, dependable, insured, able to work every storm. Minimum 4 hours $35/hour.

Call

617-938-8988
9:00 a.m. - 5:00 p.m. G20-26

Waiters/Waitresses Cocktail Servers

FULL TIME ONLY

Minimum 2 years full time only.

Apply in person
10 am-11am and 4 pm-6 pm

CAFE ESCADRILLE
Exit 33A off Rte. 128
26 Cambridge St., Burlington, MA 01803
NO PHONE CALLS PLEASE G20-26

WAREHOUSE PERSON 3RD SHIFT

Local Metals Distributor is seeking to fill 2 full time positions on the 3rd shift in our warehouse. Applicants must come in and fill out application.

Please apply to:

ADMIRAL METALS
11 Forbes Rd., Woburn, MA 01801

PART-TIME CUSTODIAL ATTENDANT

Are you a retiree and bored? Position for someone who is willing to work at various clean-up tasks, at least 4 hours daily. Must have driver's license.

Please call Michael Thomas at:

937-4437 G25-2

GENERAL HELP

Shipper/ Receiver & Some Delivery

Part time Monday through Friday, 1:00 to 5:00 p.m. Ideal for college student or retiree. No heavy lifting. Must have clean driving record.

— CALL —

932-8667 G26-29

AMERICAN GREETINGS PART TIME POSITION IN BURLINGTON

Position available merchandising greeting cards and related products in local retail store. Prefer mature individual interested in working up to 15 hours per week. No evenings, training provided, no experience needed. Call between 6 & 8 p.m. on November 25, 26 or 27.

508-474-0491
equal opportunity employer G25-27

GENERAL HELP

Lasertron, an independent U.S. company based in Burlington, produces a wide range of laser and detector products for a variety of fiber-optic communications applications.

ASSEMBLER

WIREBONDING/DIEMOUNTING

Will perform a variety of specialized hybrid assembly tasks using a microscope and small handtools. The position requires at least 2 years of directly related experience using a microscope and following written procedures. Ability to read, write, perform assembly calculations and work independently required. Must have good eye to hand coordination and a concern for detail. Wirebonding and die mounting skills necessary.

Lasertron offers a competitive salary and excellent benefits, including the 401(k) plan. Send resume to Lasertron, Inc., 23 Fourth Avenue, Burlington, MA 01803 or call (617) 272-6462 for an application.

G25-27 **Lasertron** Lasertron is an equal opportunity employer.

Auto Parts

EXPERIENCED COUNTER PERSON

- NAPA experience preferred, but not required
- Immediate opening
- Vacation and benefit package
- Will train

APPLY IN PERSON

Suppliers Auto Parts Co.
4 MIDDLESEX AVE.
WILMINGTON, MA G26-3

BUYER'S ASSISTANT

A full time position in a high volume supermarket. Must have a background working with personal computers. Should have knowledge of a grocery business and good communication skills. Full benefits package plus 401k plan. $18k per year to start.

To arrange an interview,
Call Ralph Melchionda at:

(617) 944-0054 G15-29

Dispatchers

Full Time
$8.68/Hour
Rotating Shifts
42 Hour Week

Interested applicants should obtain an application at the Office of the Fire Chief, 124 Main Street, Woburn. Completed applications and a resume must be submitted to the Office of the Fire Chief by Friday, December 6, 1991.

City of Woburn
Fire Department G26-29

CNC MACHINIST

- Minimum 1 year Compu-Mill experience and 5 years CNC milling experience.
- Flexible hours, overtime, company-paid benefits and profit sharing available.
- Salary commensurate with experience.

Contact Matt at:

617-944-7886
SHEFFIELD PROGRESSIVE
North Reading, MA G22-26

WELDERS

Browning-Ferris Industries, 204 Merrimac St., Woburn, MA, is looking for experienced Mig & Stik Welders. Great benefits package. Salary commensurate with experience. Requirements: Must be 18 years or older, minimum 3 years experience, and pass company physical.

Applications are being taken Monday through Friday, 8:30 to 11:30 a.m. G20-26

SHEET METAL HELPER

$5.00/Hour
40 Hours/Week

Central Cooling & Heating, Inc.
— WOBURN —
933-8288 G25-27

Supplement to Daily Times – Chronicle (Woburn, Reading, Winchester, Burlington, Wakefield), Lynnfield Villager, No. Reading Transcript, Wilmington & Tewksbury Town Crier, Stoneham Independent

Train, Dollhouse and Toy Show in Wilmington this weekend

All Aboard for Greenberg's Great Train, Dollhouse and Toy Show at Shriner's Auditorium in Wilmington on November 30th and December 1st. This unique event for all ages features a huge marketplace, lavish displays, and practical how-to-do-it, hands-on expertise.

Greenberg's Show, the largest of its kind, offers a marketplace of over 200 tables with knowledgeable dealers selling competitively-priced hobby merchandise: toy and model trains, layout accessories, dollhouses and furnishings, miniatures, railroadiana, and collectible toys.

Experience the joy of model railroading with these special train attractions: Northeast NTrak's 40-foot modular layout; the elaborate Lionel O Gauge Operating Layout; and the Bristol S. Gaugers' exciting modular layout. Visit with members of the Massachusetts Bay Railroad Enthusiasts and the Mystic Valley Railway Society. For engine problems, "Doctor Tinker" is on call.

Enjoy Greenburg's Gallery of Dollhouses built and furnished by members of the National Association of Miniature Enthusiasts, courtesy of the Hobby Industry of America. Heritage Houses will conduct "window-building" clinics.

Visit Greenberg's Bookstore for an outstanding selection of hobby books, from how-to to collector and general hobby titles. Railroad and railfan movies are free from 11:30 a.m. to 4:30 p.m. daily, and door prizes are announced hourly.

Start your holidays at this hobby-fantastic event for the whole family to enjoy.

GREENBERG'S GREAT TRAIN, DOLLHOUSE & TOY SHOW will be at the Shriner's Auditorium, Wilmington from November 30 to December 1, 11 a.m. to 5 p.m. Admission is $5 adult; under 12 free with adult admission. There will be train layouts, dollhouse displays, huge marketplace, toy trains and accessories, dollhouse furnishing and collectible toys.

VA Questions and Answers

Q: I recently received a letter from the VA saying VA was going to check my income with the Internal Revenue Service (IRS) and Social Security Administration (SSA). What should I do?

A: The Omnibus Budget Reconciliation Act of 1990 gave VA authority to compare income reports with IRS and SSA. If you have accurately reported your income, the cross-check will have no effect on you. If there is a discrepancy or clarification is needed, VA will contact you.

Q: May a veteran qualify for adaptive equipment if he or she cannot qualify for the initial auto grant from VA?

A: A veteran entitled to compensation for permanent immobility of one or both knees, or one or both hips, may qualify.

Keep from sabotaging your diet

It starts with Thanksgiving and continues right on through to New Years Day -- the festive feasting frenzy, that is. And for those who are dieting, whether to lose weight or for medical reasons such as to lower cholesterol, the holiday season can be a difficult, tempting time. Helen Long, Registered Dietitian at Winchester Hospital, offers some good advise to help dieters enjoy the holiday season, without sabotaging their healthy eating habits.

According to Helen, planning ahead can help make your dieting endeavors successful. "If you are going to a holiday party, have a low fat snack beforehand such as fruit or yogurt," says Helen. "It's a lot easier to be in control of your eating if you don't arrive at the party starving! Also, try to anticipate the foods that will be served so you can plan them in to your day and enjoy them."

When faced with endless snack foods and appetizers, Helen advises to look for low fat options such as plain crackers, pretzels, fresh vegetables, shrimp cocktail and steamed clams. Try to steer away from the high calorie, high fat munchies like nuts, cheeses, chips, dips and fried appetizers.

When it comes to dinner, position yourself last in line if it's buffet style. "You don't want to find yourself going up for seconds when others are just sitting down to eat," cautions Helen. Try small amounts of new and interesting foods so you can have variety without over indulgence.

Be careful with the "holiday cheer" as well. Try to drink alcoholic beverages only with meals or after you've eaten. Helen advises limiting your consumption of alcoholic beverages, especially since alcohol can lower your willpower and even make you feel hungrier. Club sodas and calorie free seltzers with lemon or lime can nice alternatives.

Even the most disciplined people indulge themselves occasionally. Helen explains that it's especially important to keep a positive attitude even when this happens. Keep in mind that it doesn't have to be all or nothing. "If you have that pumpkin pie, certainly enjoy it! Don't condemn yourself for a little indulgence -- but don't let it turn into an eating binge either. Just get yourself back on your healthy eating track the next day."

After the holidays, Helen Long, along with Pam Cote, will be offering "Weight Away," a six week weight loss and nutrition education program which teaches participants how to lose weight steadily and safely and keep it off permanently. For more information, call Winchester Hospital at (617) 756-2220.

"We're Back Again!"
Santa's Stocking Stuffers
Hundreds of Unique Items priced from 10¢ & up!
Stocking Stuffer Surprises for ages 2-92
Annalee Dolls!
"No wonder Santa does his shopping here!"
Located in Centre Court
Woburn Mall
935-7709

ADULT's ROCKER starting at $159
CHILD'S ROCKER starting at $79
The best item on your Christmas list is from
Since 1934 Dependable Quality Service
High Fashion Decorator Service
Coombs Furniture
464 Middlesex Ave., Wilmington (508) 658-4511

CHRISTMAS at Pinewood
Thousands of WREATHS Reg. $3.99 $2.99 10"
other sizes and prices available
Exp. 12/4/91 12 per customer
Colorful POINSETTIAS 4" Pot 99¢ Reg. $1.99
100's of other sizes and prices available Exp. 12/4/91
GIFT CERTIFICATES
GOLF DRIVING RANGE
6' Tall Balsam Christmas TREES $12.99
Thousands to choose from ~ other sizes & prices available Exp. 12/4/91
Amaryllis Bulbs • Pot • Soil • Bulb
Everything you need to grow indoors!
HOLIDAY HEADQUARTERS
Trees • Balsam • Douglas Fir • Scotch Pine
• Wreaths • Decorated • Create your own
• Roping White Pine, Princess Pine, Balsam, Cedar, Laurel, Boxwood, Frazer Fir
• Remembrance Baskets • Holly • Mistletoe • Ribbons • Crafts • Bows • Poinsettias • Christmas Cactus
Pinewood Garden
327 Main St. (Rte. 28) North Reading
944-3897 • 508-664-4472
Open Mon-Fri 8:30-8, Sat 8:30-7, Sun 8:30-6

"Something for all at the Woburn Mall"
Celebrate Holiday Joys
Bring the children to visit Jolly Old St. Nick, and make this holiday season joyful with gifts for family and friends from the Woburn Mall
Santa's Hours
PHOTO'S WITH SANTA will be taken daily thru December 24
10:30 a.m. - 2:30 p.m.
3:30 p.m. - 7:30 p.m.
Noon - 5:00 p.m. on Sunday
$5.25 per photo
Come see our Christmas Express in Center Court– Model Train display courtesy of the Hobby Connection of Stoneham
Shopping is easy at the Woburn Mall with over 35 fine stores including Lechmere & Fabric Place.
Woburn Mall
Closed Thanksgiving
Open: Fri. Nov. 29 8 am-10 pm
Sat. Nov. 30 • 8 am-10 pm
Sun. Dec. 1 • 12-6
Exit 36 off Rt. 128, 296 Mishawum Rd., Woburn
Mail your Christmas packages at our Special US Mail Post Office!

CHOOSE AND CUT CHRISTMAS TREES
• Douglas Fir • Fraser Fir • White Spruce • Scotch Pine
$20 to $45 • mostly $30 to $35
Open daily 8:30 am to 4 pm BEGINNING DECEMBER 1
Directions: Rte. 495 North to exit 52, right on Rte. 110 East (toward Merrimac), 1 mile to Middle Road on right.
Turkey Hill Farm
380 Middle Road, Haverhill, MA
508 - 372 - 9474

JOB MART FROM S-12

PC/MAC TRAINING
Returning to work? Get those needed computer skills with private, hands on instruction by cert. Trainer. Lowest rates. Day, evening & Sat. hours. PC/MAC basics, DOS Word Perfect, Lotus, Excel, Word, etc. Call Nancy 508-658-6316. 11/27t

PHOTO TRIMMERS
Willing to start immed. No exp. nec. Earn up to $110 per day trimming photographs. 1-800-336-8005

RECEPTIONIST-PTfor Veterinary office. Req. good tel. manner, accurate filing, light typing & bkkg. M-F, 2-7pm. Sat 8:30-4:30. Other hrs possible. 944-1699

RECEPTIONIST Clerk Typist immediate opening in small business, for a well organized, pleasant non-smoker. Entry level position with full benefits. Please submit resumes to: Spectral Sciences Inc., 99 So. Bedford St., #7, Burlington,MA 01803. No calls or walk in. Spectral Sciences is an EOE. US Citizenship required.

RECEPTIONIST
Wanted for Brooks Interiors. Answer phones, use fax & general office duties. PT-time. call 9-5, Mon-Fri. 617-665-9399 ask for Ray. 12/7s

SECRETARY- Established Wakefield law firm has FT opening in Family Law Dept. Legal exp. pref. but not required. Hours 9-6. Send resume to: Linda Crowe, 649 Main St., Wakefield,MA 01880.

RESTAURANT workers needed for various shifts & positions. Please apply at Friendly's, Main St., Reading, EOE. 944-7426.

Snowblower Operators
and shovelers needed on call 24 hours for contractual snow removal. Must be reliable. Please call Jim at 617 933-3295.

SUNSHINE Nursing Home 12 Beaton St, Stoneham needs cook. 16-20 hours per week. Please call Lois at 617-438-9305

TELEPHONE OPERATOR good telephone manners required, will train. Typing helpful. Flex hours. Excellent opportunity. Call Jolynn 935-6494.

TEN SECONDS
Is the average time an employer spends scanning a resume. Does yours make the cut? 932-3232 The Competitive Edge

TIRED Of rejection? We won't say NO! Make your own hours. Full or part time. You decide your own salary. Be a home demonstrator. Just call Nancy to get started. 617-933-8720

TYPIST - Electrical Contractor seeks part time typist. 60 wpm or more. Knowledge of Multi-Mate req. Mothers hrs. Contract Andrea 617-721-2575

UPHOLSTERER
Wanted part time. Experience necessary. Brooks Interiors. Call 9-5, Mon-Fri. ask for Ray. 617-665-9399. 12/7s

We'll pay you to type names & addressees from home! $50. per 100 Call 900-896-1666 $0.99/min or write: PASSE - 750H, 161 S. Lincolnway N. Aurora Il 60542